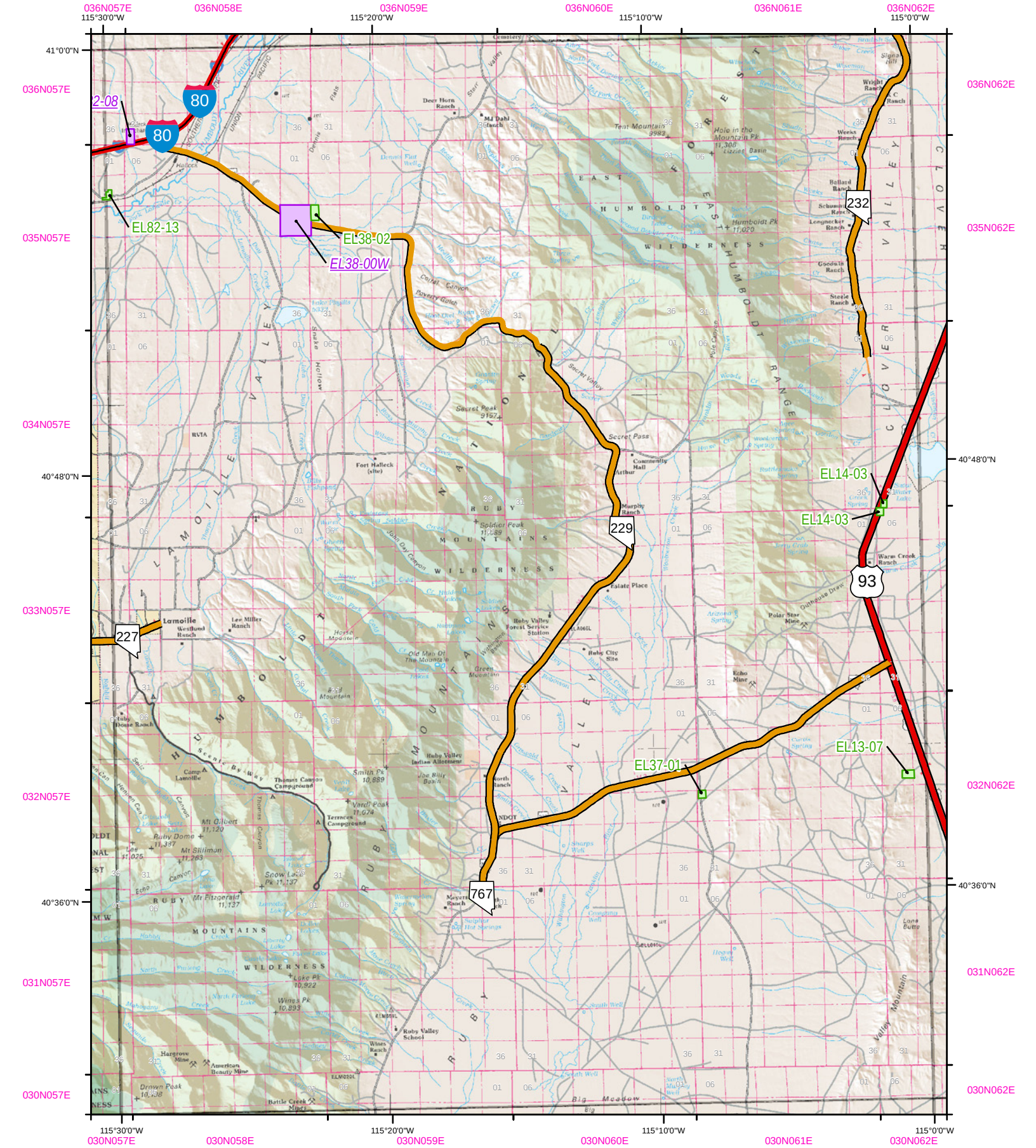

N

- Material Sites (BLM)
- *Material Sites (Private)*
- Interstate
- US Route
- State Route

MAP COMPILED FROM BEST AVAILABLE DATA SOURCES.
NOT ALL FEATURES PORTRAYED DUE TO SCALE.
DATA PROVIDED BY MATERIALS DIVISION (027)
FROM NDOT MAINTAINED DATA SOURCES

Nevada Department of Transportation
Active Material Site ROW (BLM)
Private Owner Material Sites (Status Unknown)

0 1.25 2.5 5 7.5 10 Miles

Map Atlas Quadrangle #: 3 - 3

For current site information contact: NDOT Materials Division
Material Sites Section: (775) 888-7791

Date Compiled: 2/23/2012

Brian Sandoval
Governor

Susan Martinovich, P.E.
Director
Nevada Department of Transportation
1263 South Stewart Street
Carson City, Nevada 89712
(775) 888-7000

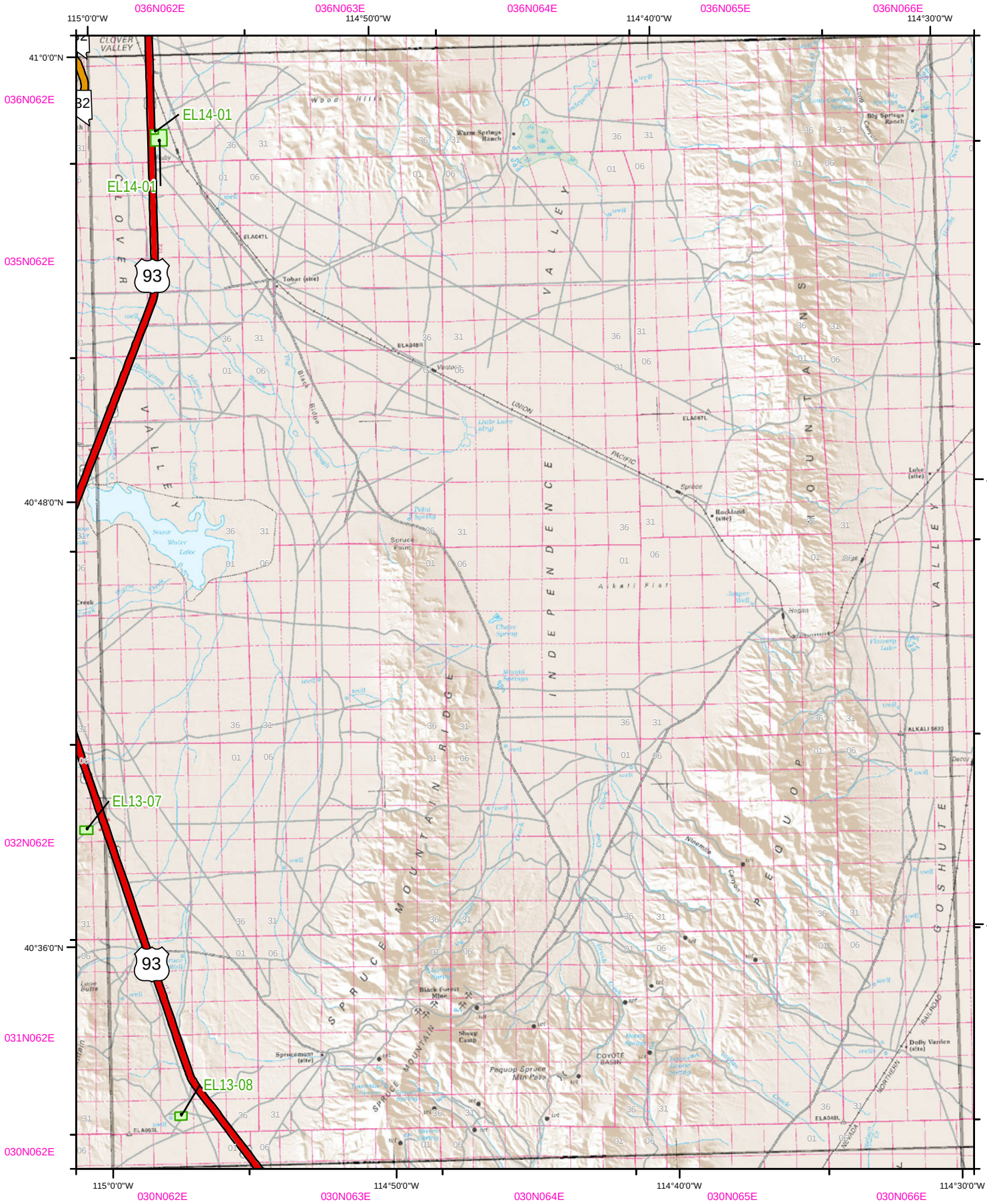

N

- Material Sites (BLM)
- *Material Sites (Private)*
- Interstate
- US Route
- State Route

MAP COMPILED FROM BEST AVAILABLE DATA SOURCES.
NOT ALL FEATURES PORTRAYED DUE TO SCALE.
DATA PROVIDED BY MATERIALS DIVISION (027)
FROM NDOT MAINTAINED DATA SOURCES

Nevada Department of Transportation
Active Material Site ROW (BLM)
Private Owner Material Sites (Status Unknown)

0 1.25 2.5 5 7.5 10 Miles

Map Atlas Quadrangle #: 3 - 2

For current site information contact: NDOT Materials Division
Material Sites Section: (775) 888-7791

Date Compiled: 2/23/2012

Brian Sandoval
Governor

Susan Martinovich, P.E.
Director
Nevada Department of Transportation
1263 South Stewart Street
Carson City, Nevada 89712
(775) 888-7000

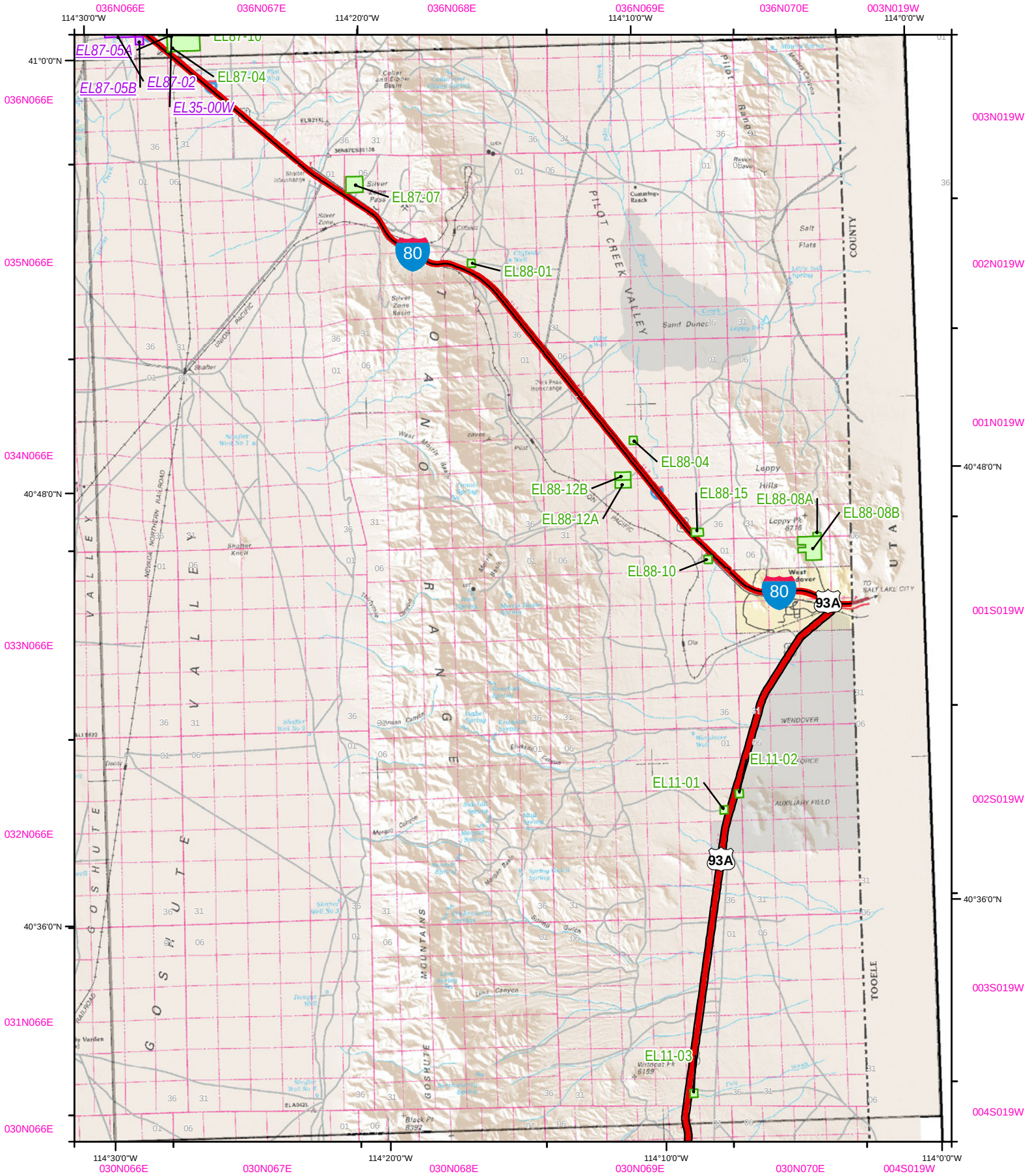

N

- Material Sites (BLM)
- *Material Sites (Private)*
- Interstate
- US Route
- State Route

MAP COMPILED FROM BEST AVAILABLE DATA SOURCES.
NOT ALL FEATURES PORTRAYED DUE TO SCALE.
DATA PROVIDED BY MATERIALS DIVISION (027)
FROM NDOT MAINTAINED DATA SOURCES

Nevada Department of Transportation
Active Material Site ROW (BLM)
Private Owner Material Sites (Status Unknown)

0 1.25 2.5 5 7.5 10 Miles

Map Atlas Quadragle #: 3 - 1

For current site information contact: NDOT Materials Division
Material Sites Section: (775) 888-7791

Date Compiled: 2/23/2012

Brian Sandoval
Governor

Susan Martinovich, P.E.
Director
Nevada Department of Transportation
1263 South Stewart Street
Carson City, Nevada 89712
(775) 888-7000

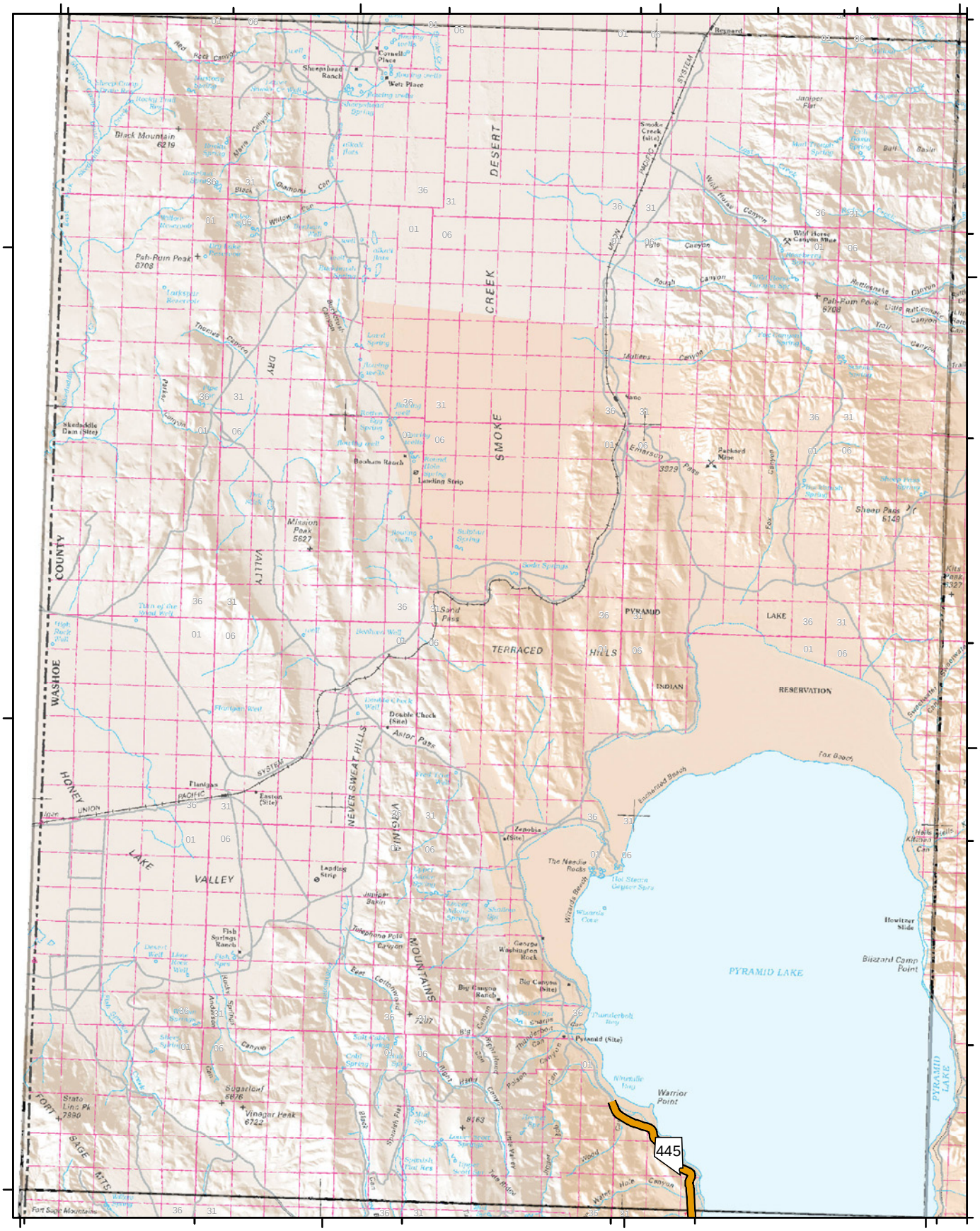

N

- Material Sites (BLM)
- *Material Sites (Private)*
- Interstate
- US Route
- State Route

MAP COMPILED FROM BEST AVAILABLE DATA SOURCES.
NOT ALL FEATURES PORTRAYED DUE TO SCALE.
DATA PROVIDED BY MATERIALS DIVISION (027)
FROM NDOT MAINTAINED DATA SOURCES

Nevada Department of Transportation
Active Material Site ROW (BLM)
Private Owner Material Sites (Status Unknown)

0 1.25 2.5 5 7.5 10 Miles

Map Atlas Quadragle #: 4 - 12

For current site information contact: NDOT Materials Division
Material Sites Section: (775) 888-7791

Date Compiled: 2/23/2012

Brian Sandoval
Governor

Susan Martinovich, P.E.
Director
Nevada Department of Transportation
1263 South Stewart Street
Carson City, Nevada 89712
(775) 888-7000

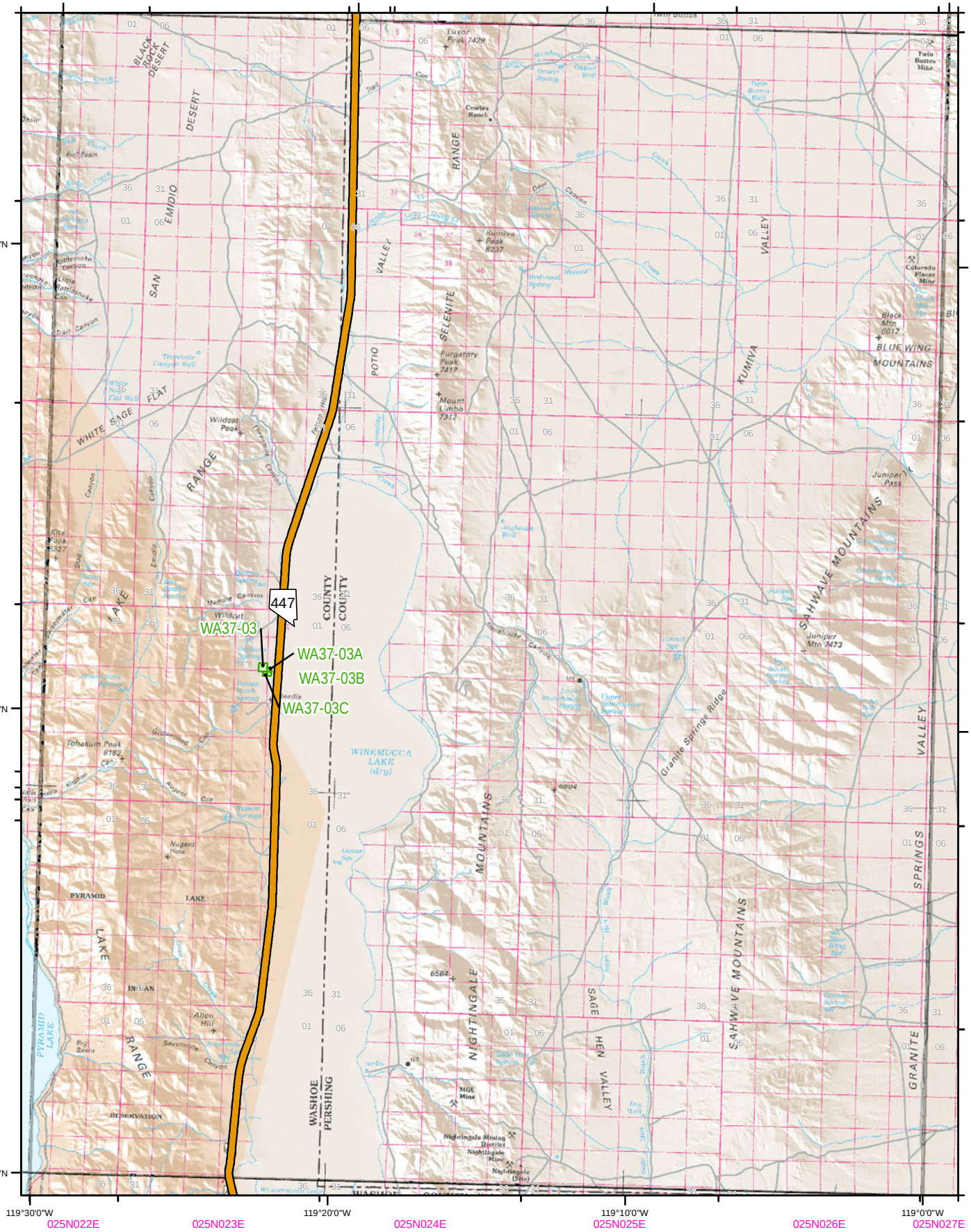

N

- Material Sites (BLM)
- *Material Sites (Private)*
- Interstate
- US Route
- State Route

MAP COMPILED FROM BEST AVAILABLE DATA SOURCES.
NOT ALL FEATURES PORTRAYED DUE TO SCALE.
DATA PROVIDED BY MATERIALS DIVISION (027)
FROM NDOT MAINTAINED DATA SOURCES

Nevada Department of Transportation
Active Material Site ROW (BLM)
Private Owner Material Sites (Status Unknown)

0 1.25 2.5 5 7.5 10 Miles

Map Atlas Quadrangle #: 4 - 11

For current site information contact: NDOT Materials Division
Material Sites Section: (775) 888-7791

Date Compiled: 2/23/2012

Brian Sandoval
Governor

Susan Martinovich, P.E.
Director
Nevada Department of Transportation
1263 South Stewart Street
Carson City, Nevada 89712
(775) 888-7000

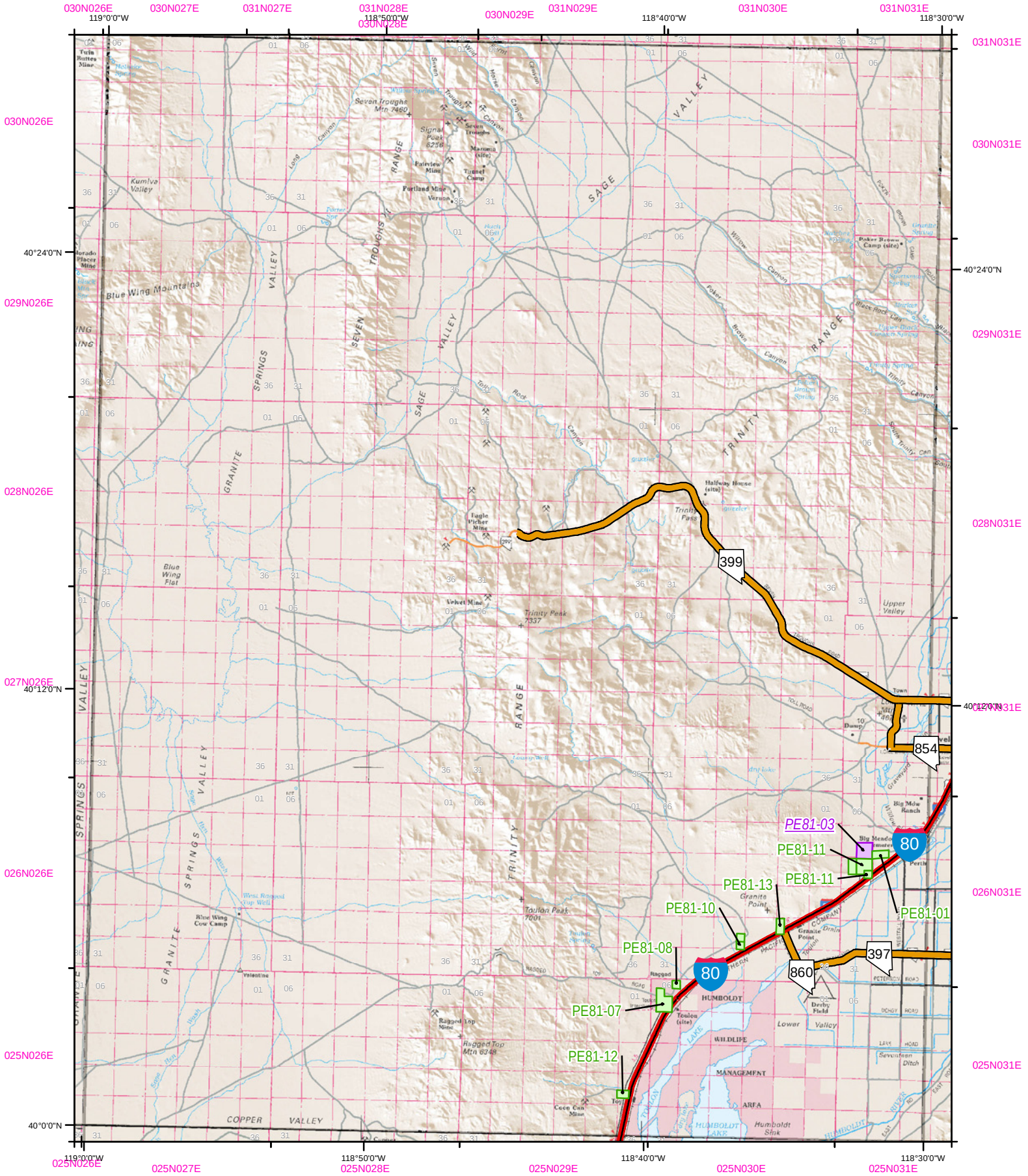

N

- Material Sites (BLM)
- *Material Sites (Private)*
- Interstate
- US Route
- State Route

MAP COMPILED FROM BEST AVAILABLE DATA SOURCES.
NOT ALL FEATURES PORTRAYED DUE TO SCALE.
DATA PROVIDED BY MATERIALS DIVISION (027)
FROM NDOT MAINTAINED DATA SOURCES

Nevada Department of Transportation
Active Material Site ROW (BLM)
Private Owner Material Sites (Status Unknown)

0 1.25 2.5 5 7.5 10 Miles

Map Atlas Quadrangle #: 4 - 10

For current site information contact: NDOT Materials Division
Material Sites Section: (775) 888-7791

Date Compiled: 2/23/2012

Brian Sandoval
Governor

Susan Martinovich, P.E.
Director
Nevada Department of Transportation
1263 South Stewart Street
Carson City, Nevada 89712
(775) 888-7000

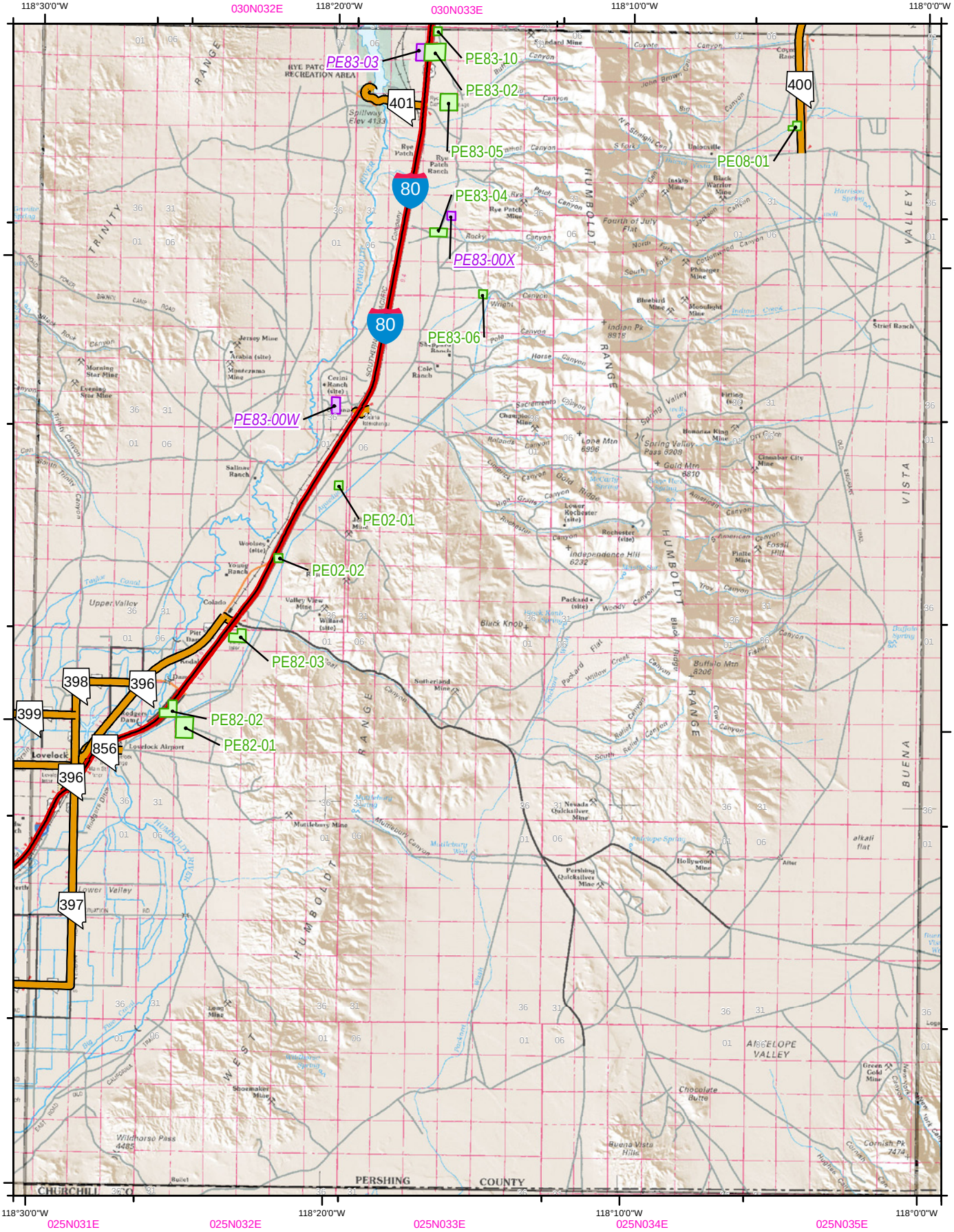

N

- Material Sites (BLM)
- *Material Sites (Private)*
- Interstate
- US Route
- State Route

MAP COMPILED FROM BEST AVAILABLE DATA SOURCES.
NOT ALL FEATURES PORTRAYED DUE TO SCALE.
DATA PROVIDED BY MATERIALS DIVISION (027)
FROM NDOT MAINTAINED DATA SOURCES

Nevada Department of Transportation
Active Material Site ROW (BLM)
Private Owner Material Sites (Status Unknown)

0 1.25 2.5 5 7.5 10 Miles

Map Atlas Quadrangle #: 4 - 9

For current site information contact: NDOT Materials Division
Material Sites Section: (775) 888-7791

Date Compiled: 2/23/2012

Brian Sandoval
Governor

Susan Martinovich, P.E.
Director
Nevada Department of Transportation
1263 South Stewart Street
Carson City, Nevada 89712
(775) 888-7000

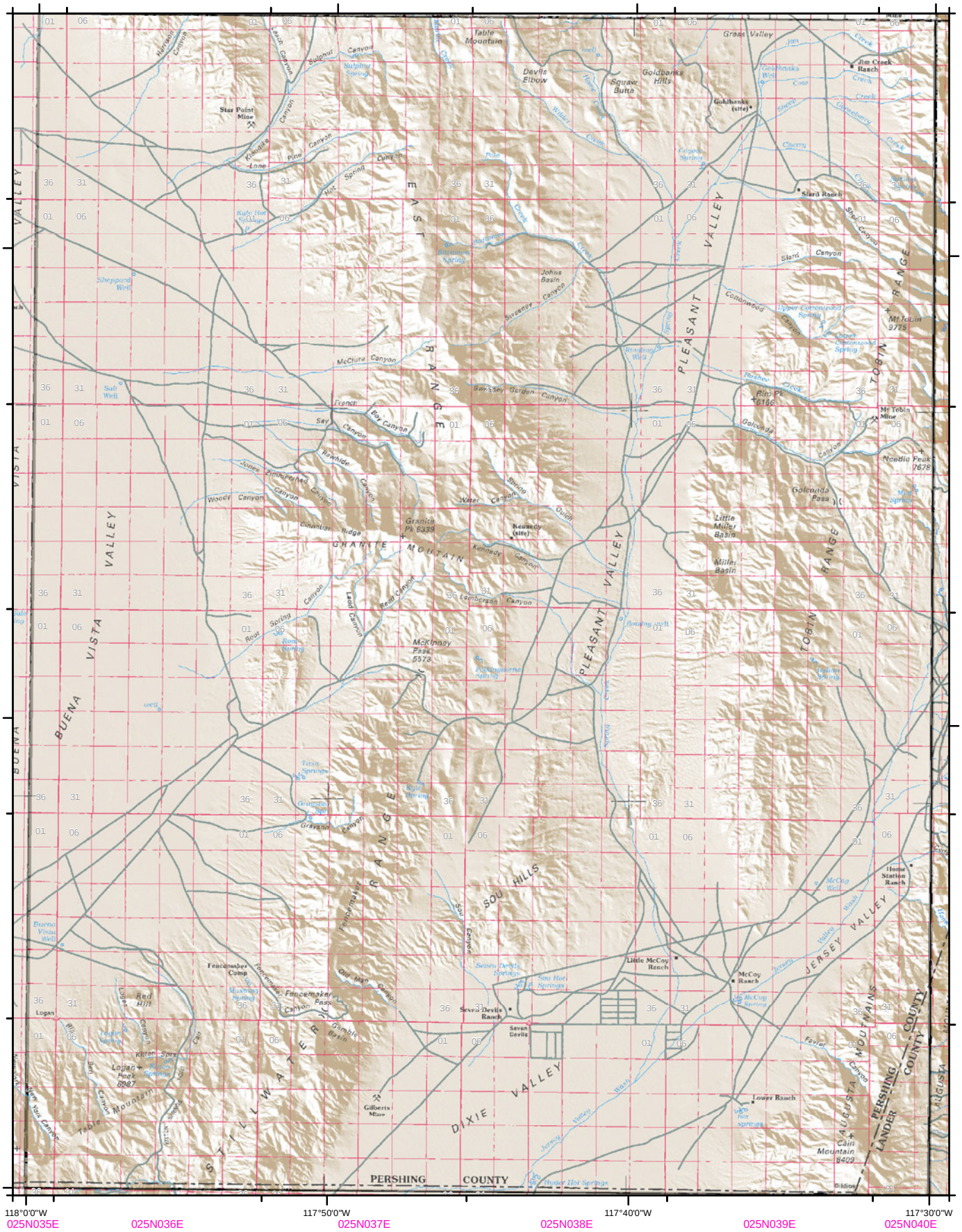

N

- Material Sites (BLM)
- *Material Sites (Private)*
- Interstate
- US Route
- State Route

MAP COMPILED FROM BEST AVAILABLE DATA SOURCES.
NOT ALL FEATURES PORTRAYED DUE TO SCALE.
DATA PROVIDED BY MATERIALS DIVISION (027)
FROM NDOT MAINTAINED DATA SOURCES

Nevada Department of Transportation
Active Material Site ROW (BLM)
Private Owner Material Sites (Status Unknown)

0 1.25 2.5 5 7.5 10 Miles

Map Atlas Quadrangle #: 4 - 8

For current site information contact: NDOT Materials Division
Material Sites Section: (775) 888-7791

Date Compiled: 2/23/2012

Brian Sandoval
Governor

Susan Martinovich, P.E.
Director
Nevada Department of Transportation
1263 South Stewart Street
Carson City, Nevada 89712
(775) 888-7000

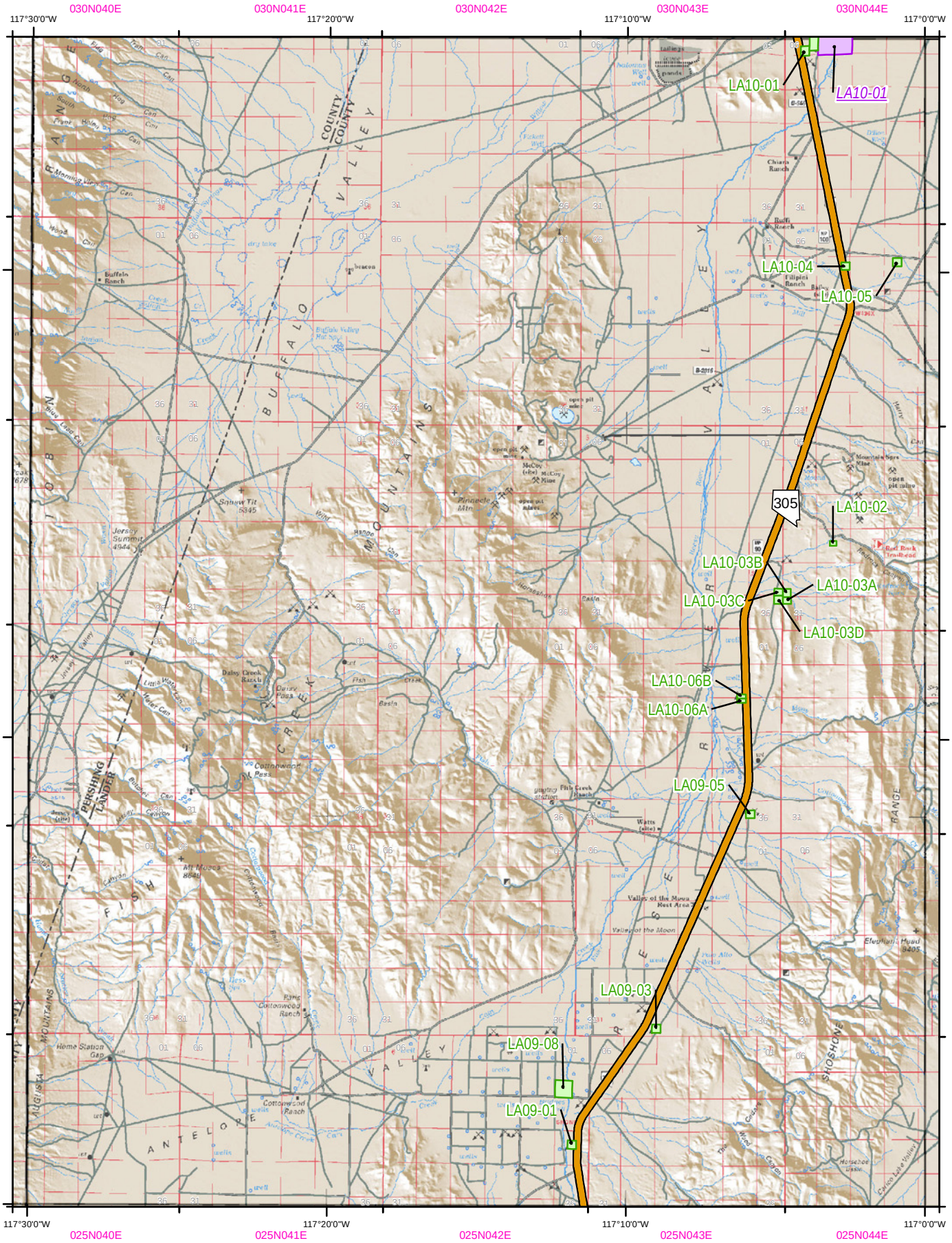

N

- Material Sites (BLM)
- *Material Sites (Private)*
- Interstate
- US Route
- State Route

MAP COMPILED FROM BEST AVAILABLE DATA SOURCES.
NOT ALL FEATURES PORTRAYED DUE TO SCALE.
DATA PROVIDED BY MATERIALS DIVISION (027)
FROM NDOT MAINTAINED DATA SOURCES

Nevada Department of Transportation
Active Material Site ROW (BLM)
Private Owner Material Sites (Status Unknown)

0 1.25 2.5 5 7.5 10 Miles

Map Atlas Quadrangle #: 4 - 7

For current site information contact: NDOT Materials Division
Material Sites Section: (775) 888-7791

Date Compiled: 2/23/2012

Brian Sandoval
Governor

Susan Martinovich, P.E.
Director
Nevada Department of Transportation
1263 South Stewart Street
Carson City, Nevada 89712
(775) 888-7000

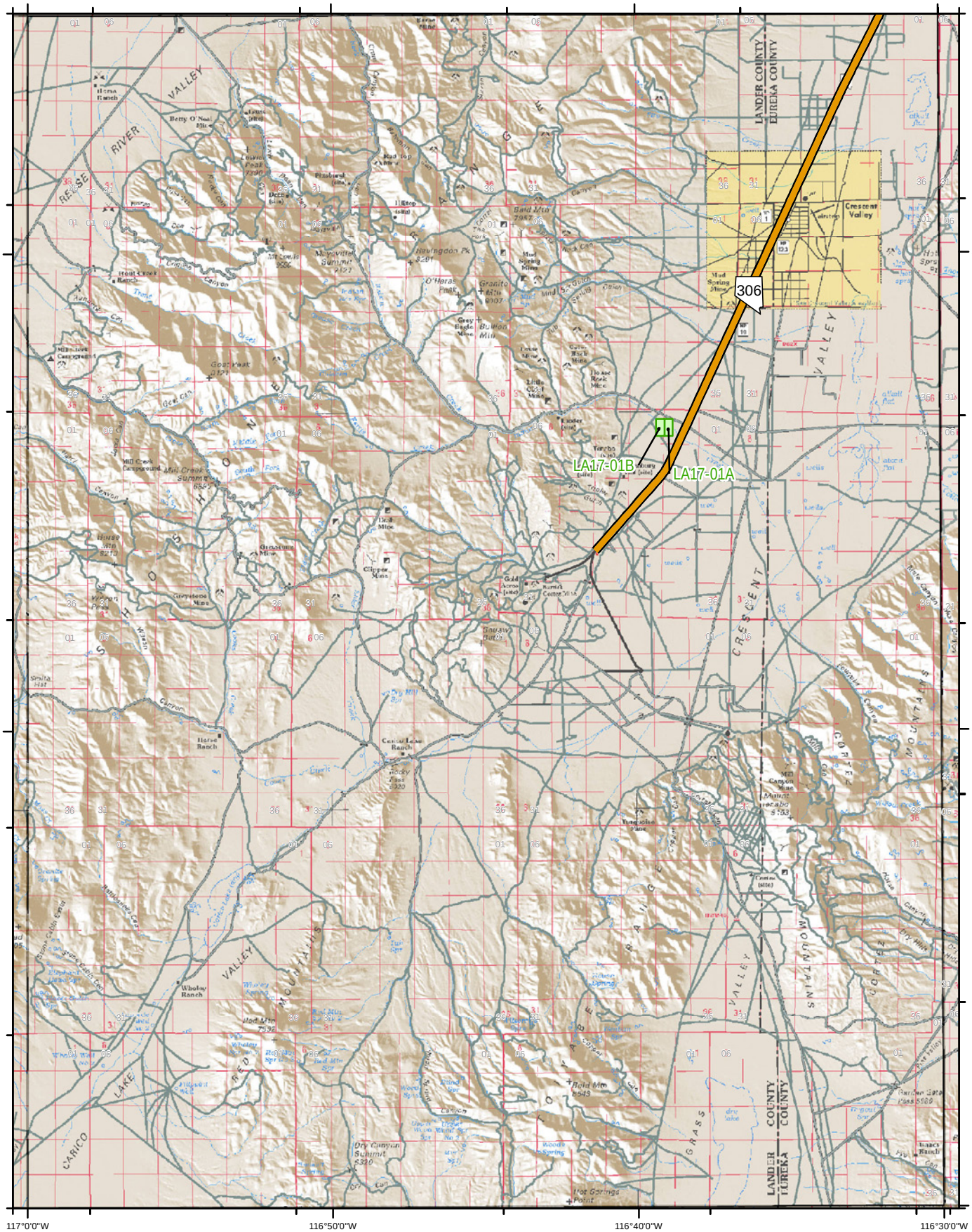

N

- Material Sites (BLM)
- *Material Sites (Private)*
- Interstate
- US Route
- State Route

MAP COMPILED FROM BEST AVAILABLE DATA SOURCES.
NOT ALL FEATURES PORTRAYED DUE TO SCALE.
DATA PROVIDED BY MATERIALS DIVISION (027)
FROM NDOT MAINTAINED DATA SOURCES

Nevada Department of Transportation
Active Material Site ROW (BLM)
Private Owner Material Sites (Status Unknown)

0 1.25 2.5 5 7.5 10 Miles

Map Atlas Quadrangle #: 4 - 6

For current site information contact: NDOT Materials Division
Material Sites Section: (775) 888-7791

Date Compiled: 2/23/2012

Brian Sandoval
Governor

Susan Martinovich, P.E.
Director
Nevada Department of Transportation
1263 South Stewart Street
Carson City, Nevada 89712
(775) 888-7000

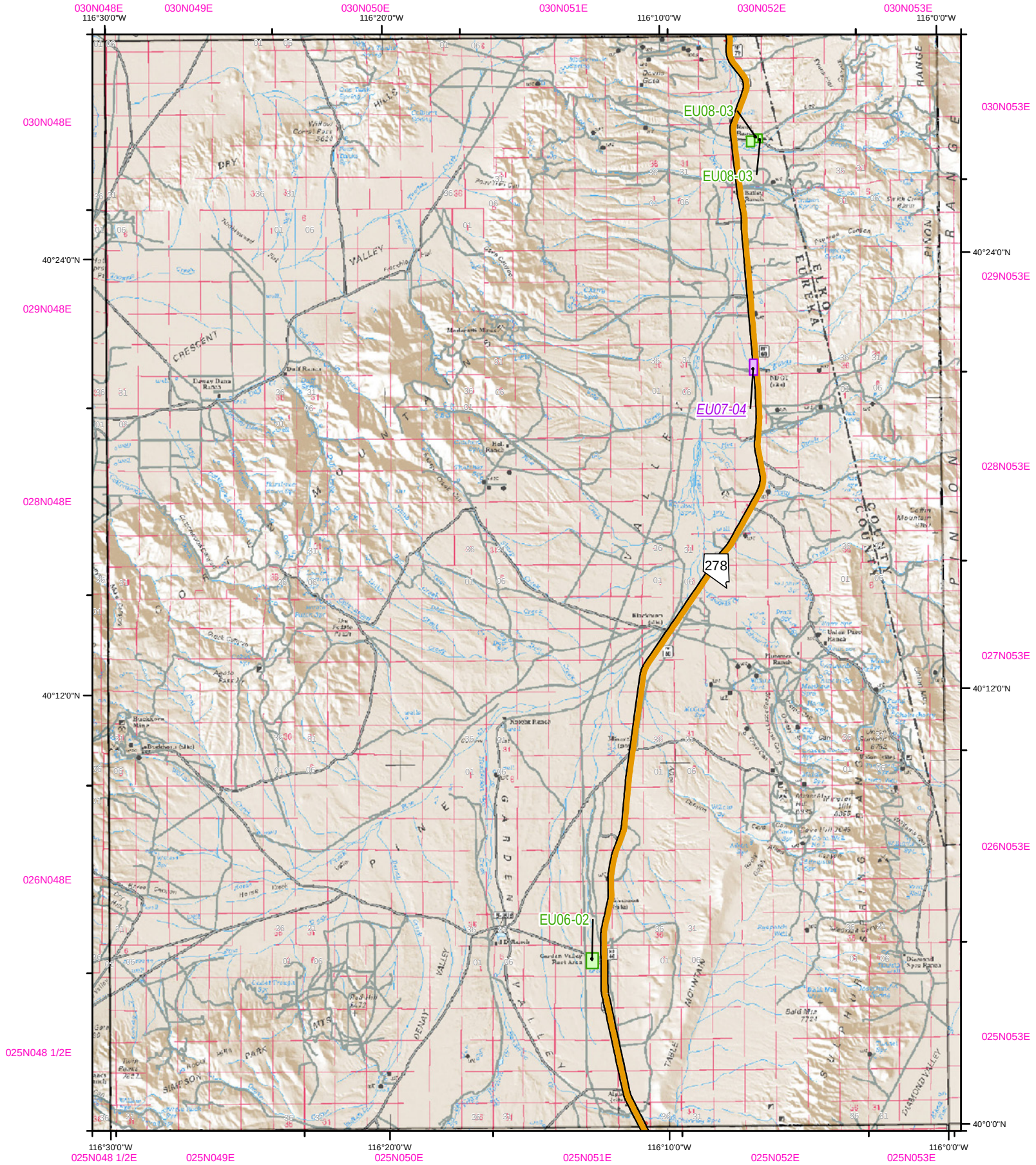

N

- Material Sites (BLM)
- *Material Sites (Private)*
- Interstate
- US Route
- State Route

MAP COMPILED FROM BEST AVAILABLE DATA SOURCES.
NOT ALL FEATURES PORTRAYED DUE TO SCALE.
DATA PROVIDED BY MATERIALS DIVISION (027)
FROM NDOT MAINTAINED DATA SOURCES

Nevada Department of Transportation
Active Material Site ROW (BLM)
Private Owner Material Sites (Status Unknown)

0 1.25 2.5 5 7.5 10 Miles

Map Atlas Quadrangle #: 4 - 5

For current site information contact: NDOT Materials Division
Material Sites Section: (775) 888-7791

Date Compiled: 2/23/2012

Brian Sandoval
Governor

Susan Martinovich, P.E.
Director
Nevada Department of Transportation
1263 South Stewart Street
Carson City, Nevada 89712
(775) 888-7000

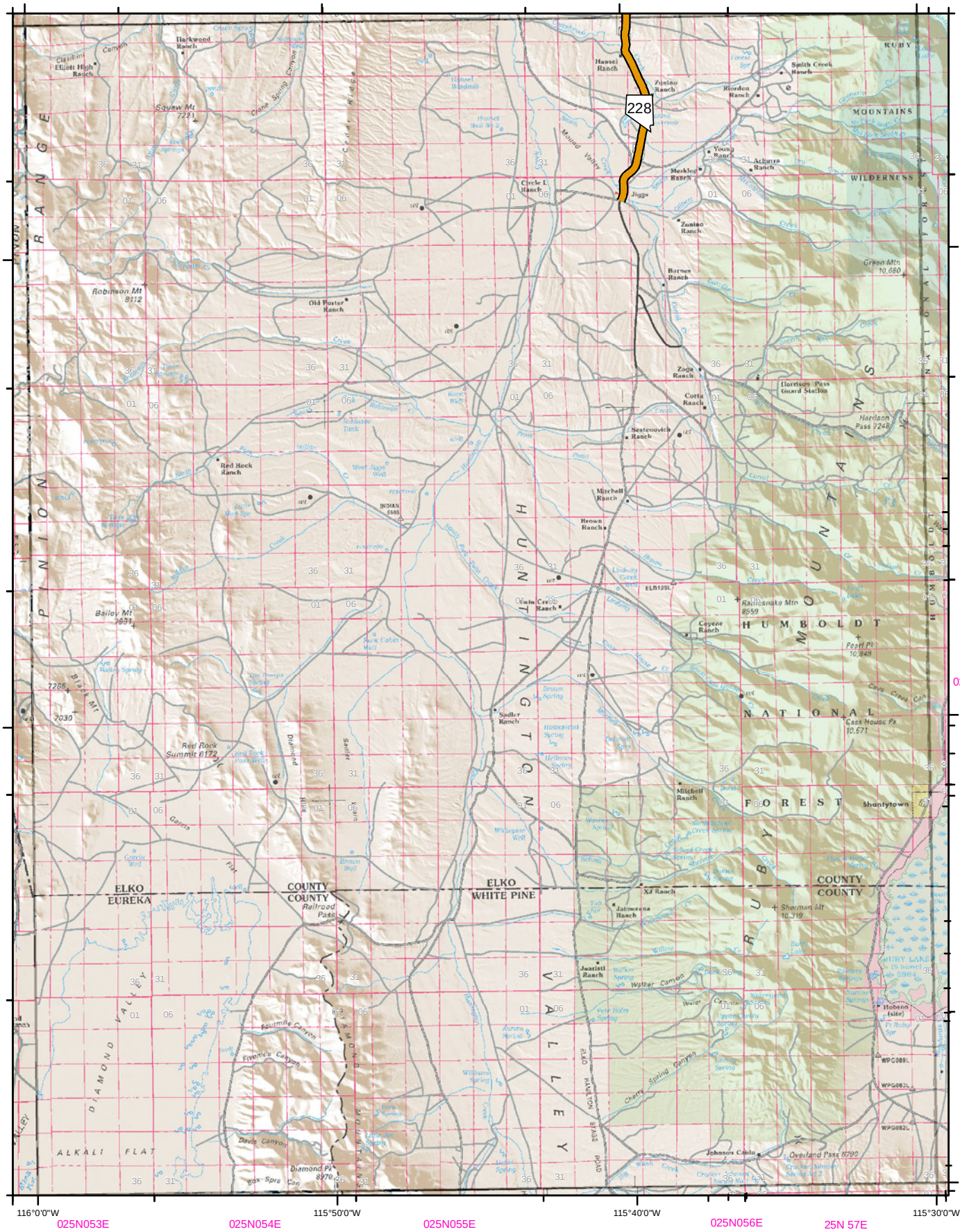

N

- Material Sites (BLM)
- *Material Sites (Private)*
- Interstate
- US Route
- State Route

MAP COMPILED FROM BEST AVAILABLE DATA SOURCES.
NOT ALL FEATURES PORTRAYED DUE TO SCALE.
DATA PROVIDED BY MATERIALS DIVISION (027)
FROM NDOT MAINTAINED DATA SOURCES

Nevada Department of Transportation
Active Material Site ROW (BLM)
Private Owner Material Sites (Status Unknown)

0 1.25 2.5 5 7.5 10 Miles

Map Atlas Quadrangle #: 4 - 4

For current site information contact: NDOT Materials Division
Material Sites Section: (775) 888-7791

Date Compiled: 2/23/2012

Brian Sandoval
Governor

Susan Martinovich, P.E.
Director
Nevada Department of Transportation
1263 South Stewart Street
Carson City, Nevada 89712
(775) 888-7000

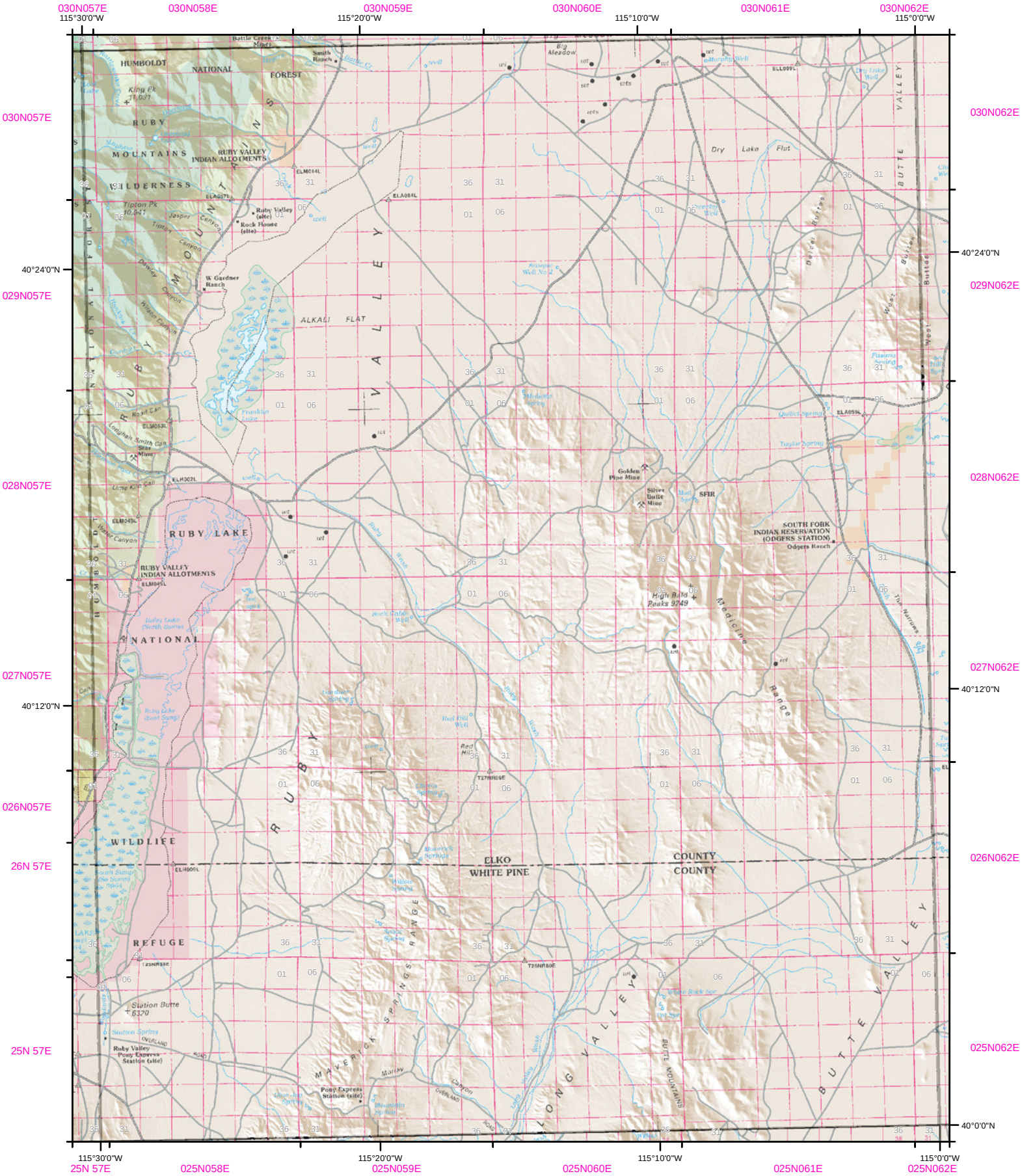

N

- Material Sites (BLM)
- *Material Sites (Private)*
- Interstate
- US Route
- State Route

MAP COMPILED FROM BEST AVAILABLE DATA SOURCES.
NOT ALL FEATURES PORTRAYED DUE TO SCALE.
DATA PROVIDED BY MATERIALS DIVISION (027)
FROM NDOT MAINTAINED DATA SOURCES

Nevada Department of Transportation
Active Material Site ROW (BLM)
Private Owner Material Sites (Status Unknown)

0 1.25 2.5 5 7.5 10 Miles

Map Atlas Quadrangle #: 4 - 3

For current site information contact: NDOT Materials Division
Material Sites Section: (775) 888-7791

Date Compiled: 2/23/2012

Brian Sandoval
Governor

Susan Martinovich, P.E.
Director
Nevada Department of Transportation
1263 South Stewart Street
Carson City, Nevada 89712
(775) 888-7000

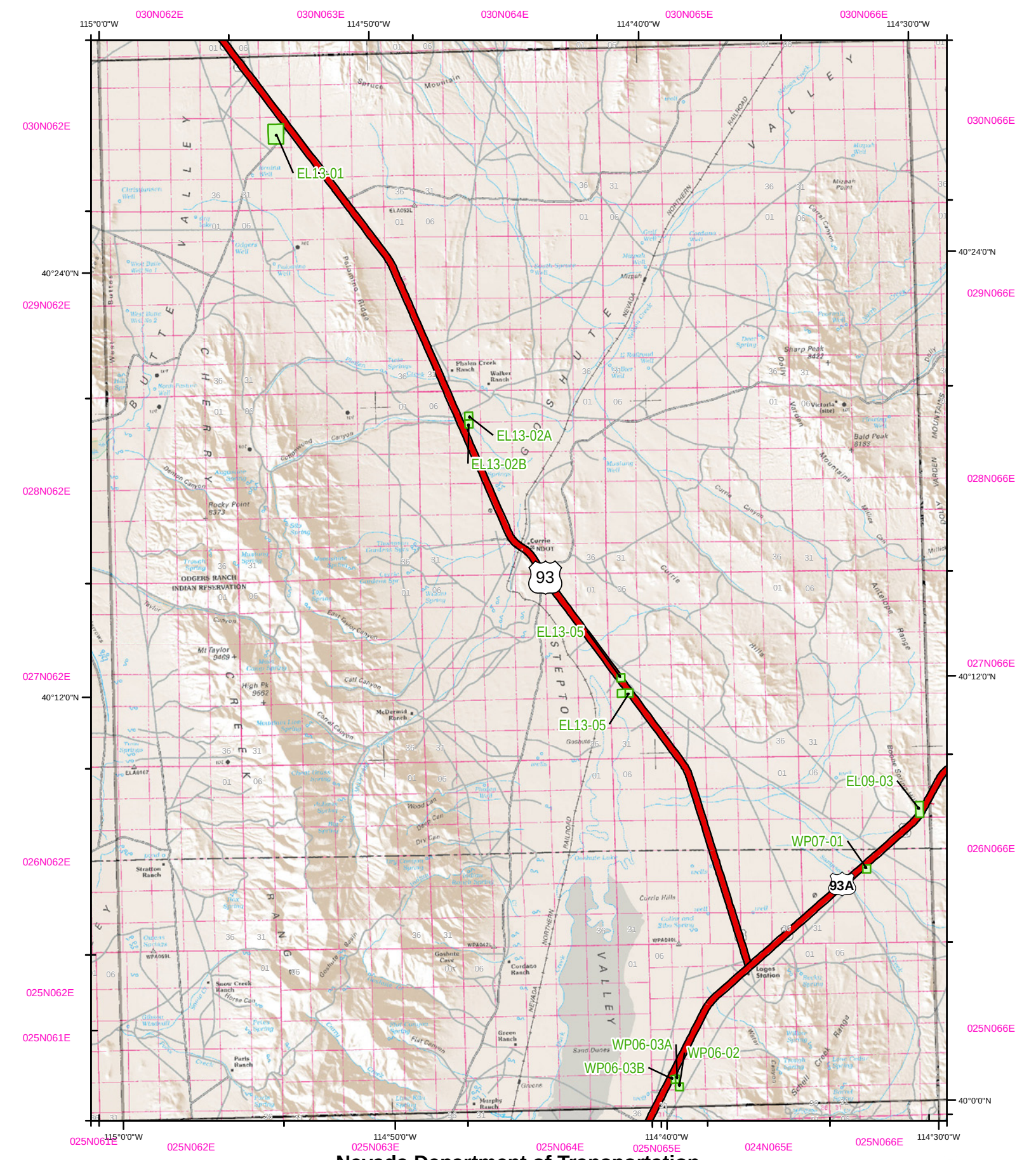

N

- Material Sites (BLM)
- *Material Sites (Private)*
- Interstate
- US Route
- State Route

MAP COMPILED FROM BEST AVAILABLE DATA SOURCES.
NOT ALL FEATURES PORTRAYED DUE TO SCALE.
DATA PROVIDED BY MATERIALS DIVISION (027)
FROM NDOT MAINTAINED DATA SOURCES

Nevada Department of Transportation
Active Material Site ROW (BLM)
Private Owner Material Sites (Status Unknown)

0 1.25 2.5 5 7.5 10 Miles

Map Atlas Quadrangle #: 4 - 2

For current site information contact: NDOT Materials Division
Material Sites Section: (775) 888-7791

Date Compiled: 2/23/2012

Brian Sandoval
Governor

Susan Martinovich, P.E.
Director
Nevada Department of Transportation
1263 South Stewart Street
Carson City, Nevada 89712
(775) 888-7000

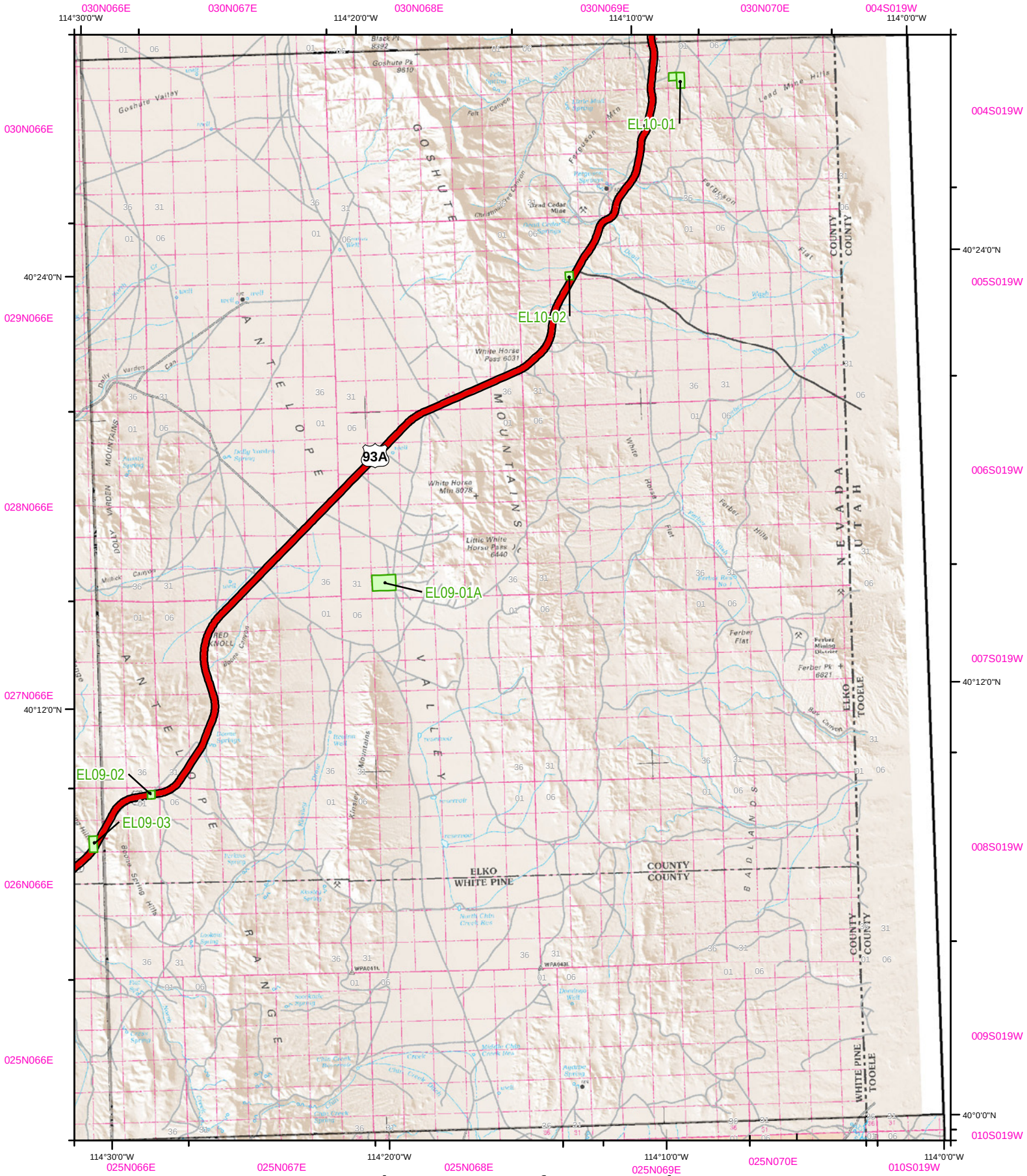

N

- Material Sites (BLM)
- *Material Sites (Private)*
- Interstate
- US Route
- State Route

MAP COMPILED FROM BEST AVAILABLE DATA SOURCES.
NOT ALL FEATURES PORTRAYED DUE TO SCALE.
DATA PROVIDED BY MATERIALS DIVISION (027)
FROM NDOT MAINTAINED DATA SOURCES

Nevada Department of Transportation
Active Material Site ROW (BLM)
Private Owner Material Sites (Status Unknown)

0 1.25 2.5 5 7.5 10 Miles

Map Atlas Quadrangle #: 4 - 1

For current site information contact: NDOT Materials Division
Material Sites Section: (775) 888-7791

Date Compiled: 2/23/2012

Brian Sandoval
Governor

Susan Martinovich, P.E.
Director
Nevada Department of Transportation
1263 South Stewart Street
Carson City, Nevada 89712
(775) 888-7000

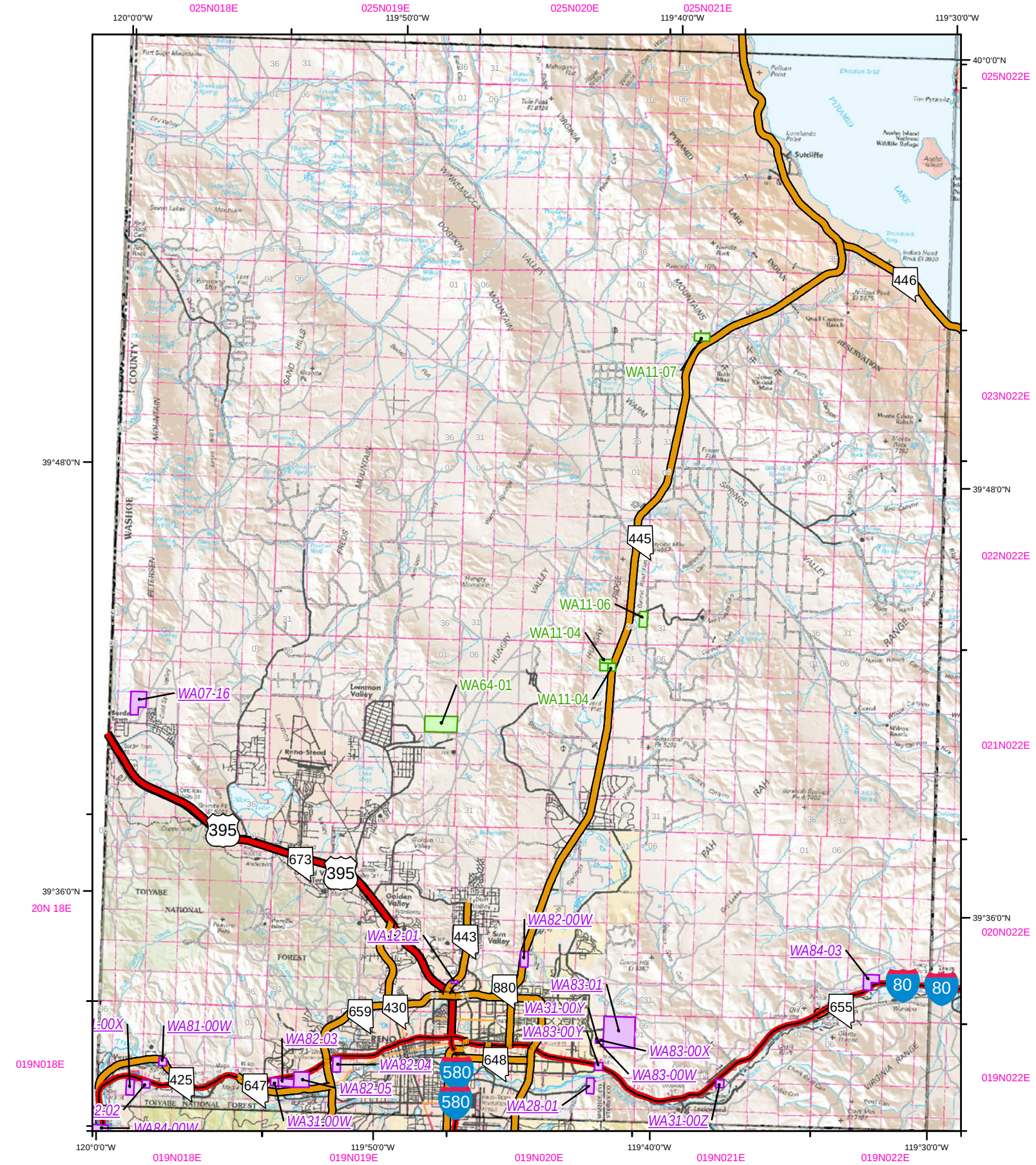

N

- Material Sites (BLM)
- *Material Sites (Private)*
- Interstate
- US Route
- State Route

MAP COMPILED FROM BEST AVAILABLE DATA SOURCES.
NOT ALL FEATURES PORTRAYED DUE TO SCALE.
DATA PROVIDED BY MATERIALS DIVISION (027)
FROM NDOT MAINTAINED DATA SOURCES

Nevada Department of Transportation
Active Material Site ROW (BLM)
Private Owner Material Sites (Status Unknown)

0 1.25 2.5 5 7.5 10 Miles

Map Atlas Quadrangle #: 5 - 12

For current site information contact: NDOT Materials Division
Material Sites Section: (775) 888-7791

Date Compiled: 2/23/2012

Brian Sandoval
Governor

Susan Martinovich, P.E.
Director
Nevada Department of Transportation
1263 South Stewart Street
Carson City, Nevada 89712
(775) 888-7000

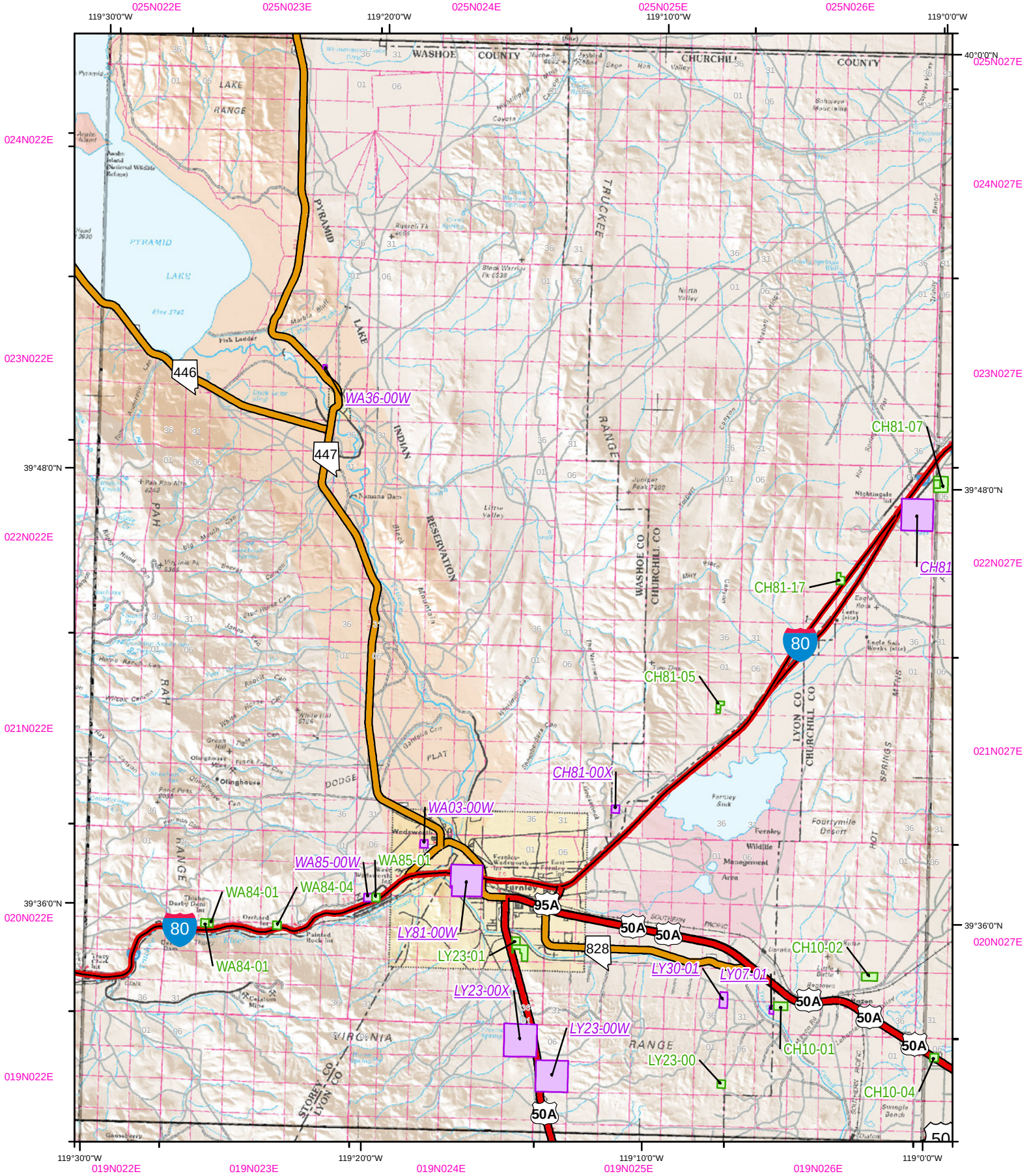

N

- Material Sites (BLM)
- *Material Sites (Private)*
- Interstate
- US Route
- State Route

MAP COMPILED FROM BEST AVAILABLE DATA SOURCES.
NOT ALL FEATURES PORTRAYED DUE TO SCALE.
DATA PROVIDED BY MATERIALS DIVISION (027)
FROM NDOT MAINTAINED DATA SOURCES

Nevada Department of Transportation
Active Material Site ROW (BLM)
Private Owner Material Sites (Status Unknown)

0 1.25 2.5 5 7.5 10 Miles

Map Atlas Quadrangle #: 5 - 11

For current site information contact: NDOT Materials Division
Material Sites Section: (775) 888-7791

Date Compiled: 2/23/2012

Brian Sandoval
Governor

Susan Martinovich, P.E.
Director
Nevada Department of Transportation
1263 South Stewart Street
Carson City, Nevada 89712
(775) 888-7000

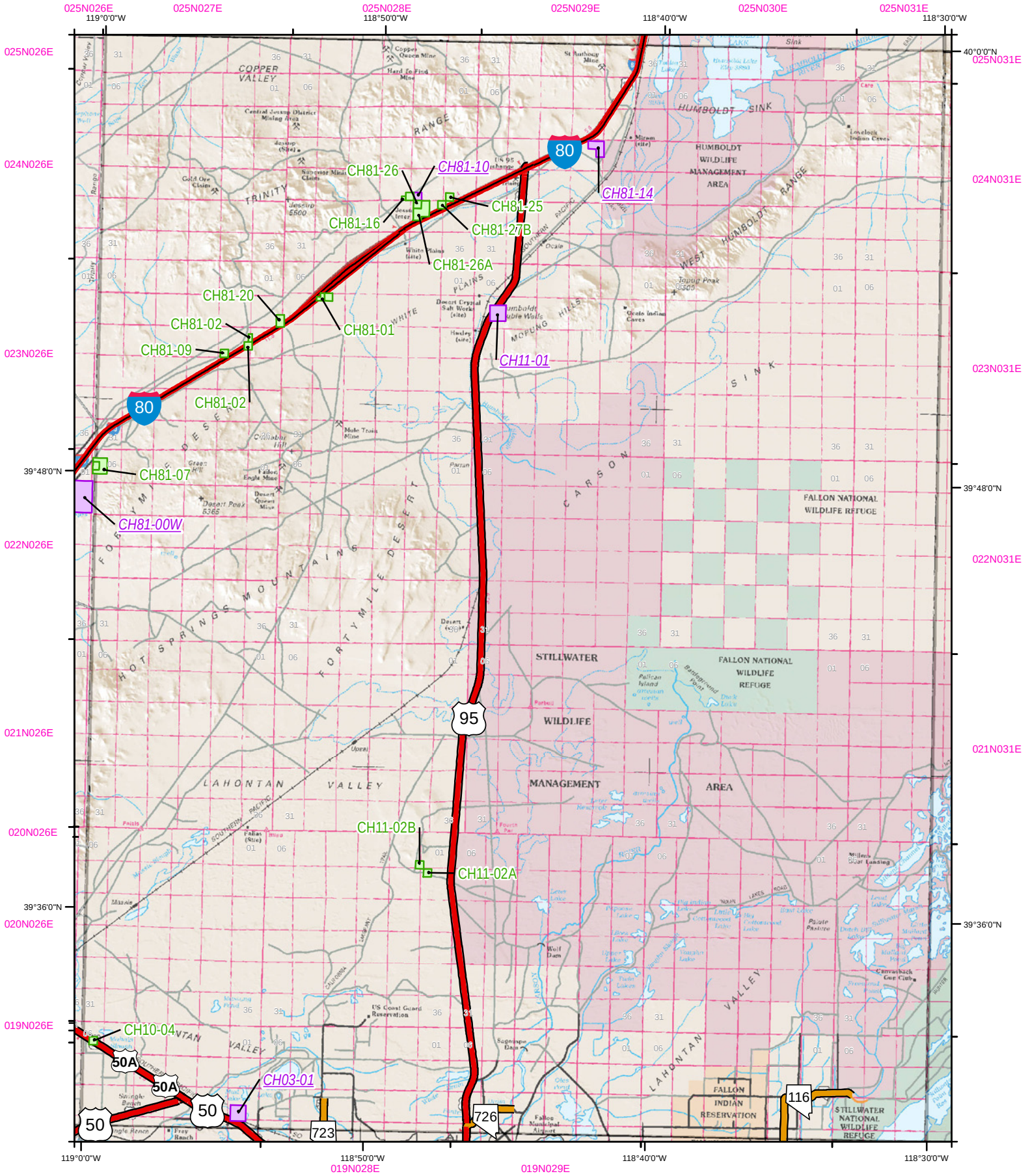

N

- Material Sites (BLM)
- *Material Sites (Private)*
- Interstate
- US Route
- State Route

MAP COMPILED FROM BEST AVAILABLE DATA SOURCES.
NOT ALL FEATURES PORTRAYED DUE TO SCALE.
DATA PROVIDED BY MATERIALS DIVISION (027)
FROM NDOT MAINTAINED DATA SOURCES

Nevada Department of Transportation
Active Material Site ROW (BLM)
Private Owner Material Sites (Status Unknown)

0 1.25 2.5 5 7.5 10 Miles

Map Atlas Quadrangle #: 5 - 10

For current site information contact: NDOT Materials Division
Material Sites Section: (775) 888-7791

Date Compiled: 2/23/2012

Brian Sandoval
Governor

Susan Martinovich, P.E.
Director
Nevada Department of Transportation
1263 South Stewart Street
Carson City, Nevada 89712
(775) 888-7000

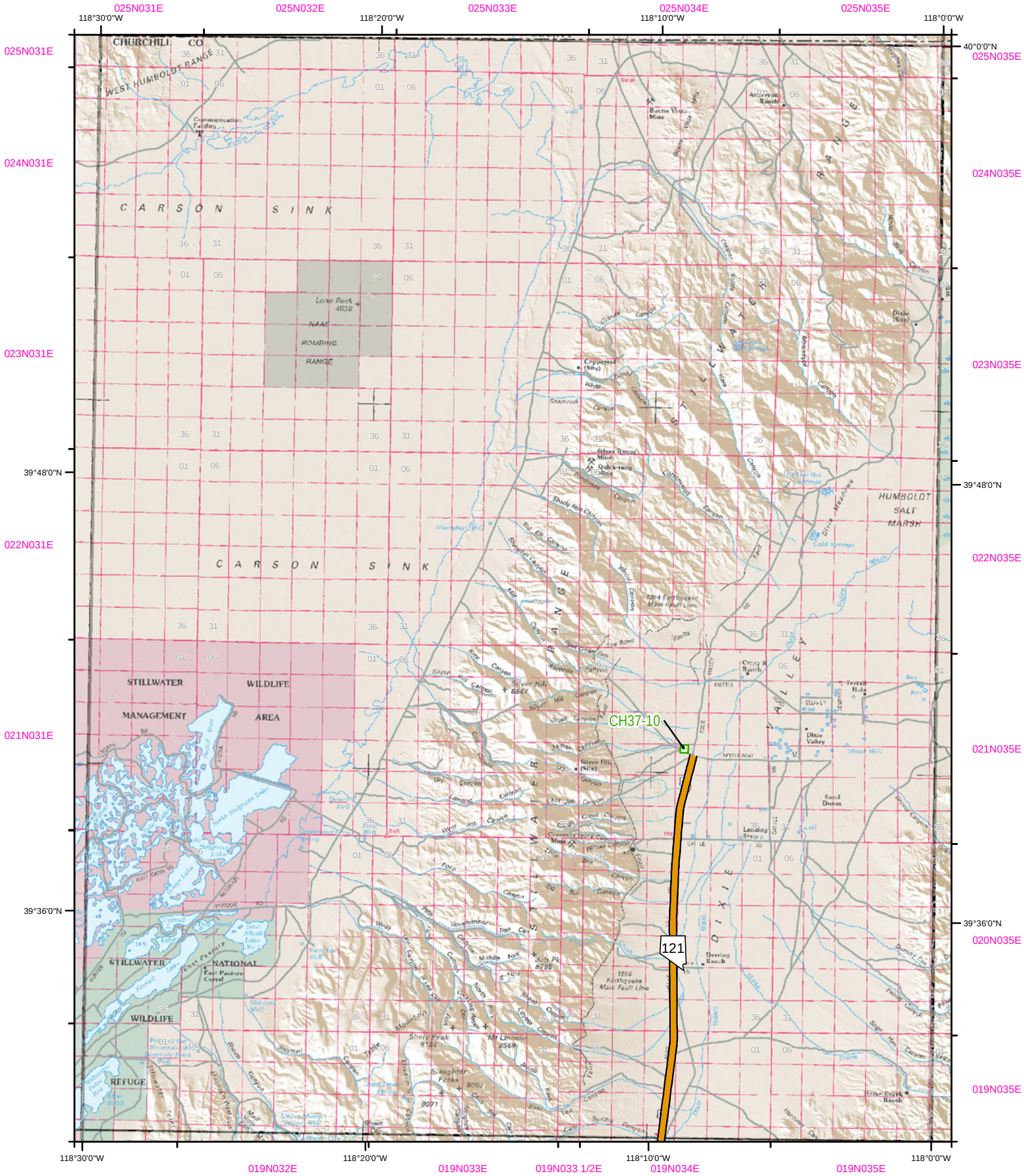

N

- Material Sites (BLM)
- *Material Sites (Private)*
- Interstate
- US Route
- State Route

MAP COMPILED FROM BEST AVAILABLE DATA SOURCES.
NOT ALL FEATURES PORTRAYED DUE TO SCALE.
DATA PROVIDED BY MATERIALS DIVISION (027)
FROM NDOT MAINTAINED DATA SOURCES

Nevada Department of Transportation
Active Material Site ROW (BLM)
Private Owner Material Sites (Status Unknown)

0 1.25 2.5 5 7.5 10 Miles

Map Atlas Quadrangle #: 5 - 9

For current site information contact: NDOT Materials Division
Material Sites Section: (775) 888-7791

Date Compiled: 2/23/2012

Brian Sandoval
Governor

Susan Martinovich, P.E.
Director
Nevada Department of Transportation
1263 South Stewart Street
Carson City, Nevada 89712
(775) 888-7000

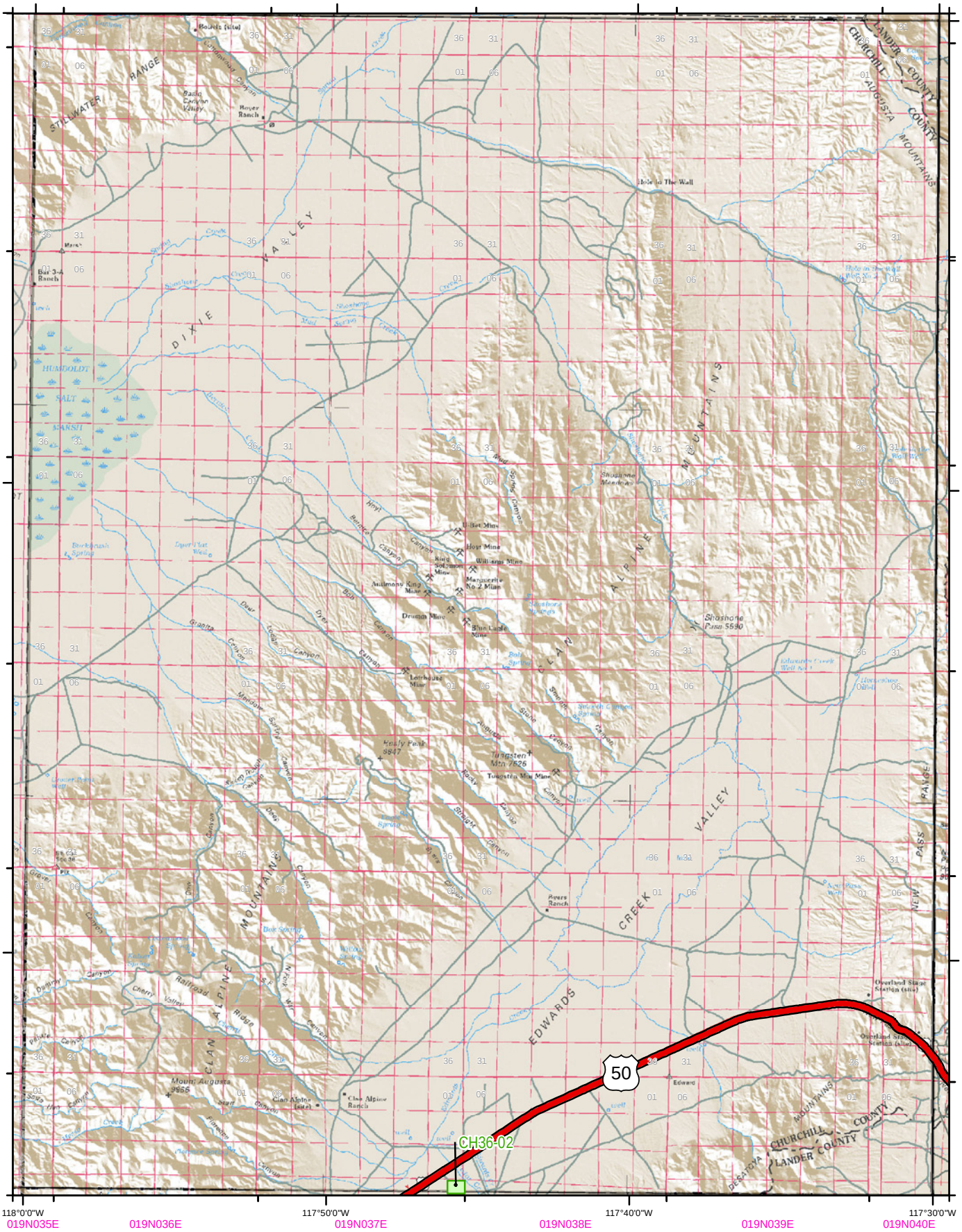

N

- Material Sites (BLM)
- *Material Sites (Private)*
- Interstate
- US Route
- State Route

MAP COMPILED FROM BEST AVAILABLE DATA SOURCES.
NOT ALL FEATURES PORTRAYED DUE TO SCALE.
DATA PROVIDED BY MATERIALS DIVISION (027)
FROM NDOT MAINTAINED DATA SOURCES

Nevada Department of Transportation
Active Material Site ROW (BLM)
Private Owner Material Sites (Status Unknown)

0 1.25 2.5 5 7.5 10 Miles

Map Atlas Quadrangle #: 5 - 8

For current site information contact: NDOT Materials Division
Material Sites Section: (775) 888-7791

Date Compiled: 2/23/2012

Brian Sandoval
Governor

Susan Martinovich, P.E.
Director
Nevada Department of Transportation
1263 South Stewart Street
Carson City, Nevada 89712
(775) 888-7000

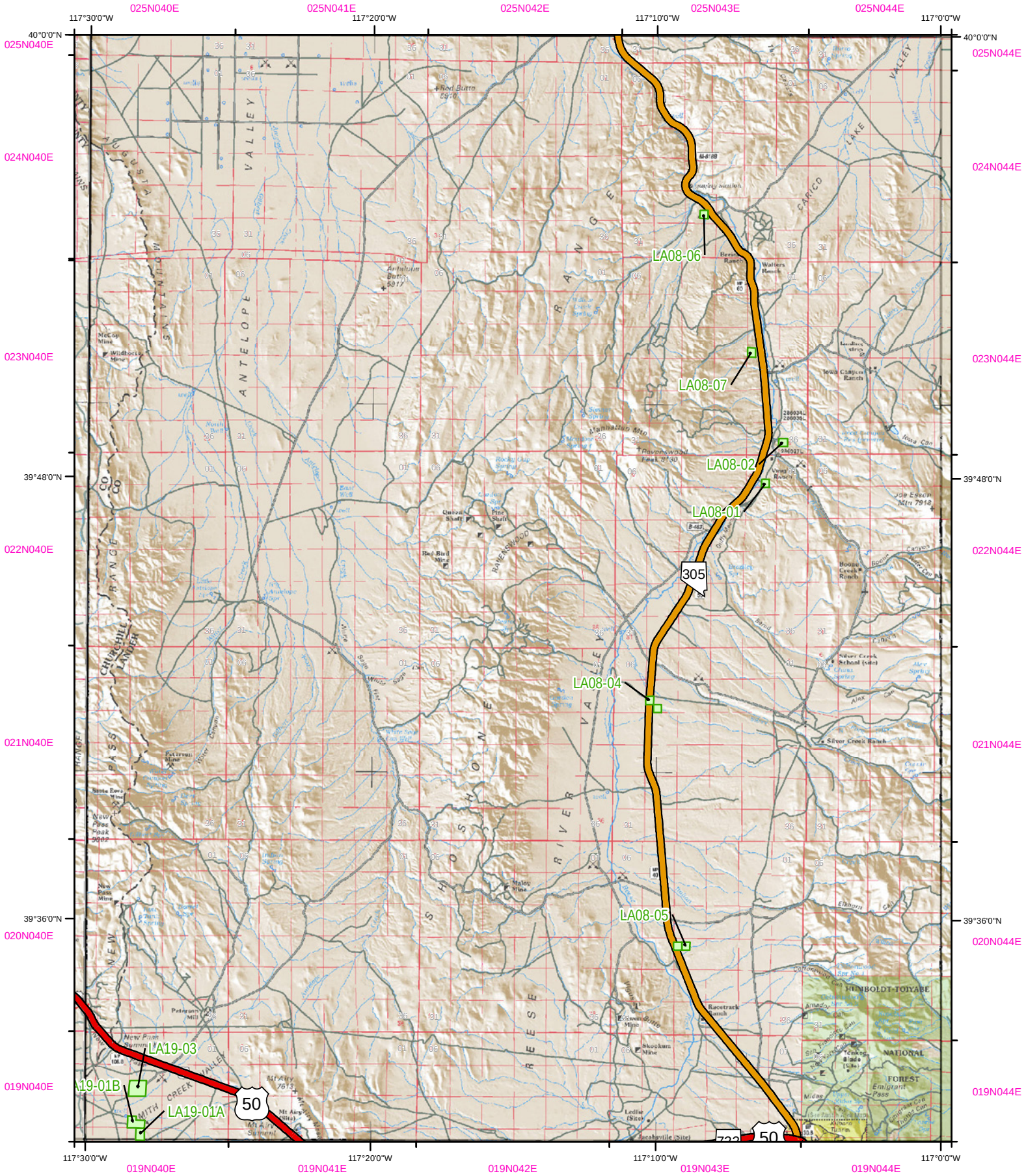

N

- Material Sites (BLM)
- *Material Sites (Private)*
- Interstate
- US Route
- State Route

MAP COMPILED FROM BEST AVAILABLE DATA SOURCES.
NOT ALL FEATURES PORTRAYED DUE TO SCALE.
DATA PROVIDED BY MATERIALS DIVISION (027)
FROM NDOT MAINTAINED DATA SOURCES

Nevada Department of Transportation
Active Material Site ROW (BLM)
Private Owner Material Sites (Status Unknown)

0 1.25 2.5 5 7.5 10 Miles

Map Atlas Quadragle #: 5 - 7

For current site information contact: NDOT Materials Division
Material Sites Section: (775) 888-7791

Date Compiled: 2/23/2012

Brian Sandoval
Governor

Susan Martinovich, P.E.
Director
Nevada Department of Transportation
1263 South Stewart Street
Carson City, Nevada 89712
(775) 888-7000

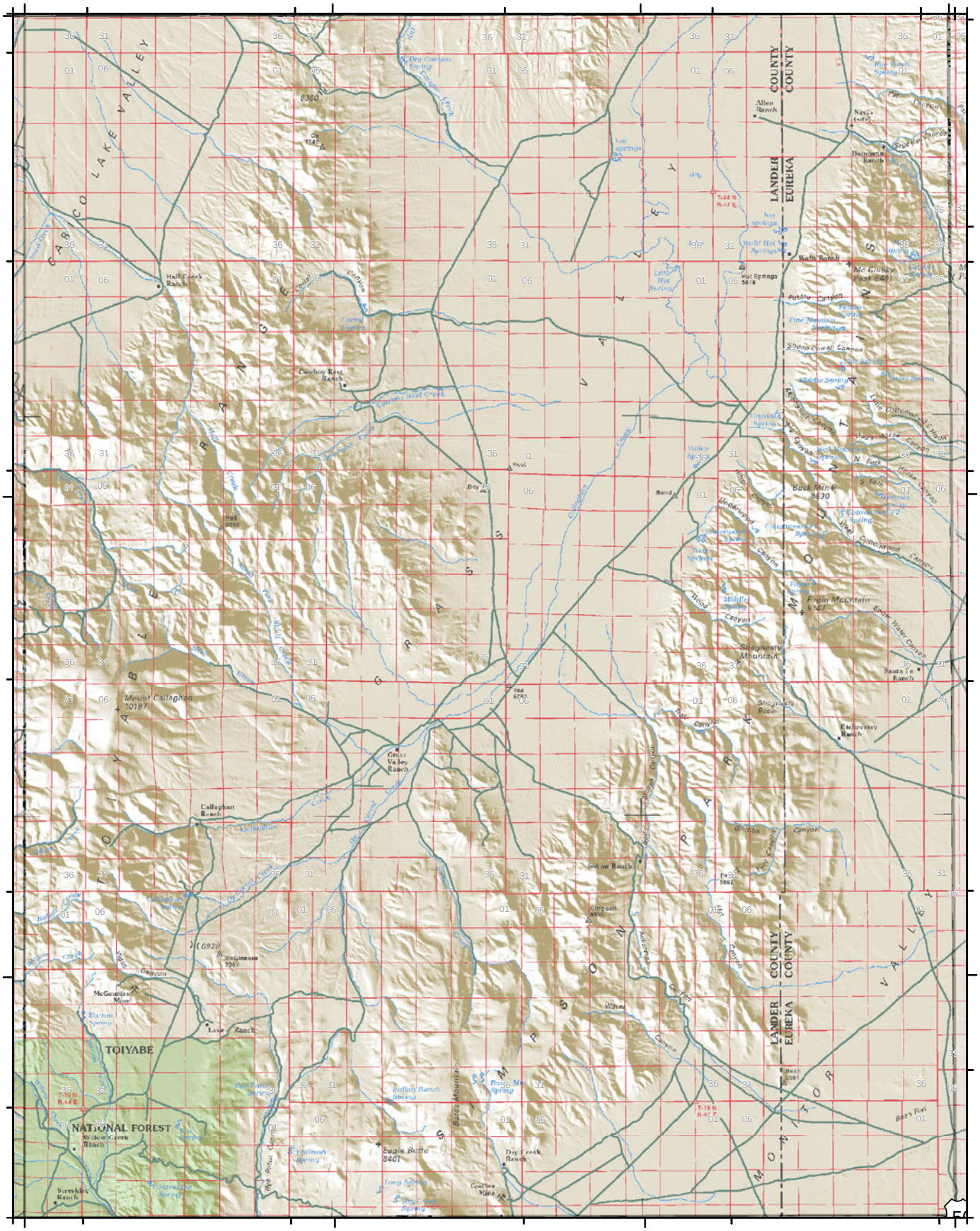

N

- Material Sites (BLM)
- *Material Sites (Private)*
- Interstate
- US Route
- State Route

MAP COMPILED FROM BEST AVAILABLE DATA SOURCES.
NOT ALL FEATURES PORTRAYED DUE TO SCALE.
DATA PROVIDED BY MATERIALS DIVISION (027)
FROM NDOT MAINTAINED DATA SOURCES

Nevada Department of Transportation
Active Material Site ROW (BLM)
Private Owner Material Sites (Status Unknown)

0 1.25 2.5 5 7.5 10 Miles

Map Atlas Quadrangle #: 5 - 6

For current site information contact: NDOT Materials Division
Material Sites Section: (775) 888-7791

Date Compiled: 2/23/2012

Brian Sandoval
Governor

Susan Martinovich, P.E.
Director
Nevada Department of Transportation
1263 South Stewart Street
Carson City, Nevada 89712
(775) 888-7000

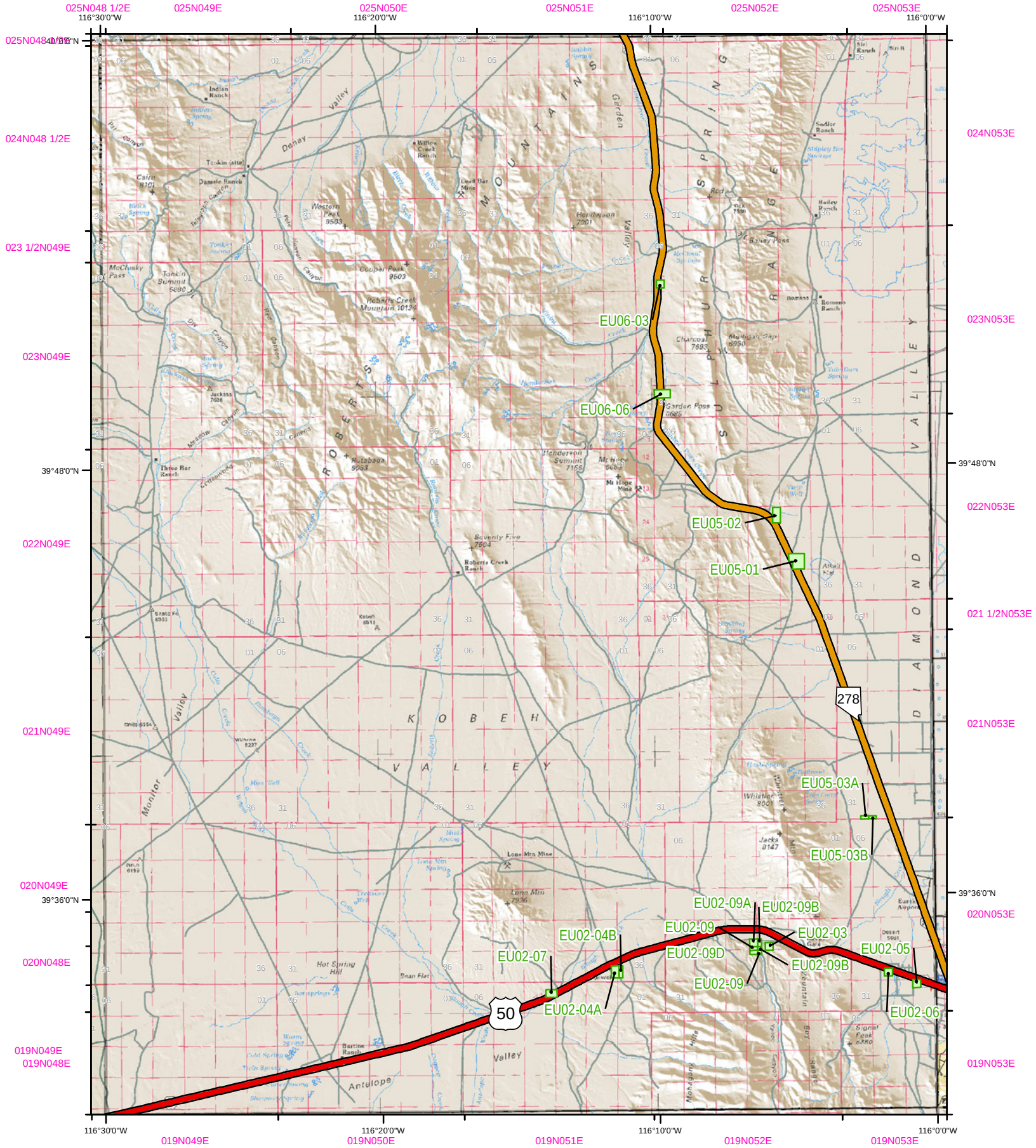

N

- Material Sites (BLM)
- *Material Sites (Private)*
- Interstate
- US Route
- State Route

MAP COMPILED FROM BEST AVAILABLE DATA SOURCES.
NOT ALL FEATURES PORTRAYED DUE TO SCALE.
DATA PROVIDED BY MATERIALS DIVISION (027)
FROM NDOT MAINTAINED DATA SOURCES

Nevada Department of Transportation
Active Material Site ROW (BLM)
Private Owner Material Sites (Status Unknown)

0 1.25 2.5 5 7.5 10 Miles

Map Atlas Quadrangle #: 5 - 5

For current site information contact: NDOT Materials Division
Material Sites Section: (775) 888-7791

Date Compiled: 2/23/2012

Brian Sandoval
Governor

Susan Martinovich, P.E.
Director
Nevada Department of Transportation
1263 South Stewart Street
Carson City, Nevada 89712
(775) 888-7000

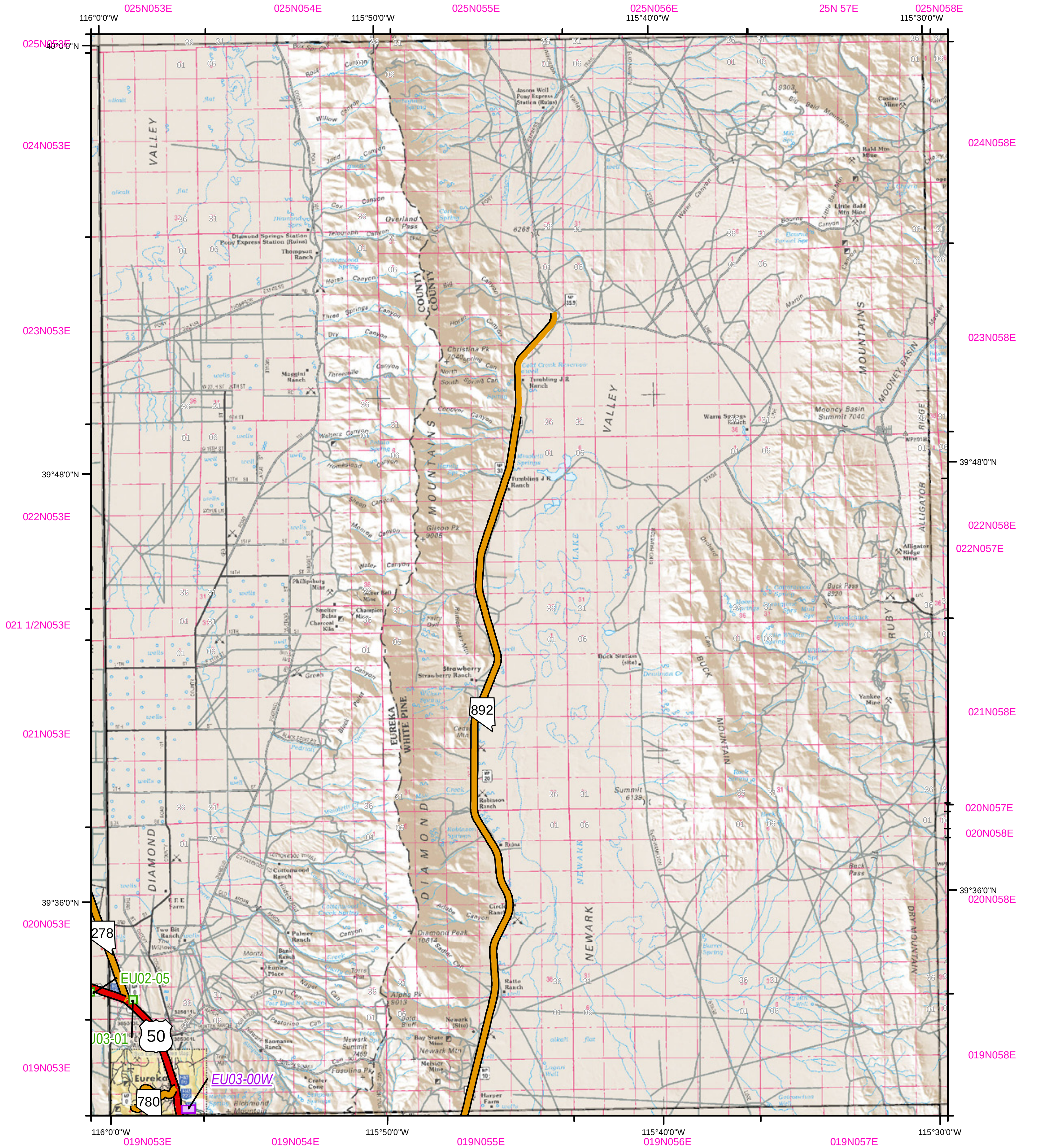

N

- Material Sites (BLM)
- *Material Sites (Private)*
- Interstate
- US Route
- State Route

MAP COMPILED FROM BEST AVAILABLE DATA SOURCES.
NOT ALL FEATURES PORTRAYED DUE TO SCALE.
DATA PROVIDED BY MATERIALS DIVISION (027)
FROM NDOT MAINTAINED DATA SOURCES

Nevada Department of Transportation
Active Material Site ROW (BLM)
Private Owner Material Sites (Status Unknown)

0 1.25 2.5 5 7.5 10 Miles

Map Atlas Quadragle #: 5 - 4

For current site information contact: NDOT Materials Division
Material Sites Section: (775) 888-7791

Date Compiled: 2/23/2012

Brian Sandoval
Governor

Susan Martinovich, P.E.
Director
Nevada Department of Transportation
1263 South Stewart Street
Carson City, Nevada 89712
(775) 888-7000

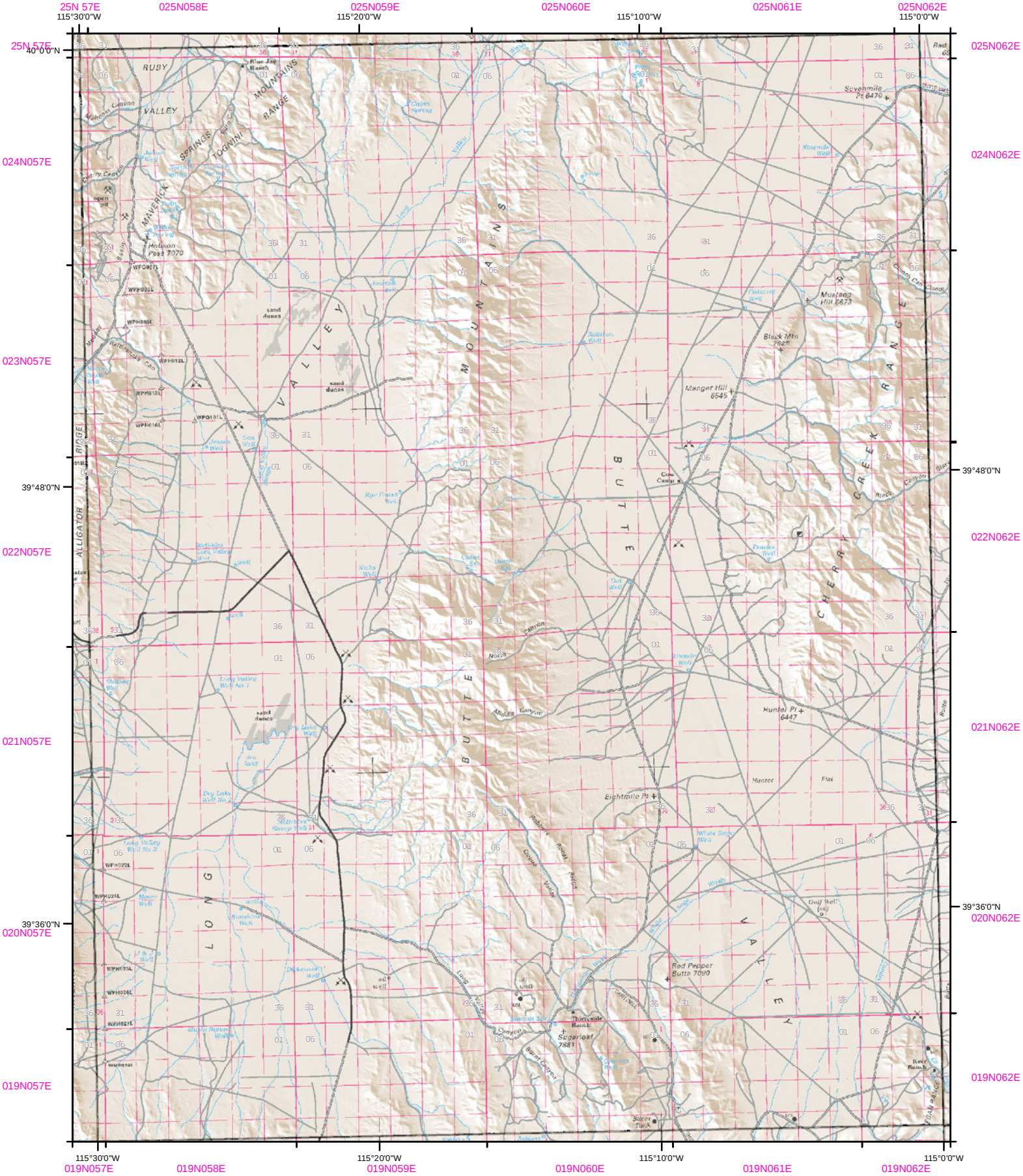

N

- Material Sites (BLM)
- *Material Sites (Private)*
- Interstate
- US Route
- State Route

MAP COMPILED FROM BEST AVAILABLE DATA SOURCES.
NOT ALL FEATURES PORTRAYED DUE TO SCALE.
DATA PROVIDED BY MATERIALS DIVISION (027)
FROM NDOT MAINTAINED DATA SOURCES

Nevada Department of Transportation
Active Material Site ROW (BLM)
Private Owner Material Sites (Status Unknown)

0 1.25 2.5 5 7.5 10 Miles

Map Atlas Quadrangle #: 5 - 3

For current site information contact: NDOT Materials Division
Material Sites Section: (775) 888-7791

Date Compiled: 2/23/2012

Brian Sandoval
Governor

Susan Martinovich, P.E.
Director
Nevada Department of Transportation
1263 South Stewart Street
Carson City, Nevada 89712
(775) 888-7000

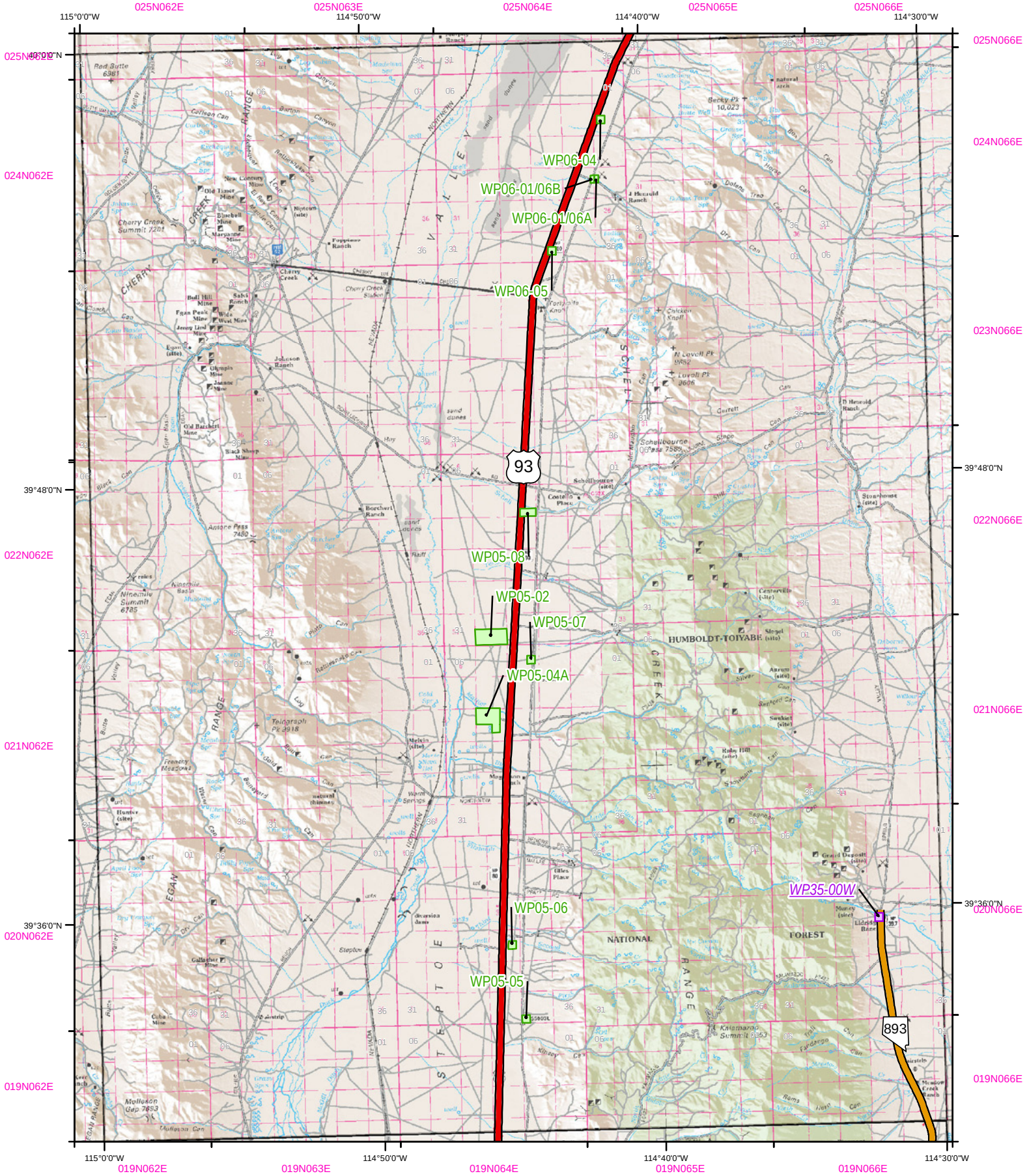

N

- Material Sites (BLM)
- *Material Sites (Private)*
- Interstate
- US Route
- State Route

MAP COMPILED FROM BEST AVAILABLE DATA SOURCES.
NOT ALL FEATURES PORTRAYED DUE TO SCALE.
DATA PROVIDED BY MATERIALS DIVISION (027)
FROM NDOT MAINTAINED DATA SOURCES

Nevada Department of Transportation
Active Material Site ROW (BLM)
Private Owner Material Sites (Status Unknown)

0 1.25 2.5 5 7.5 10 Miles

Map Atlas Quadrangle #: 5 - 2

For current site information contact: NDOT Materials Division
Material Sites Section: (775) 888-7791

Date Compiled: 2/23/2012

Brian Sandoval
Governor

Susan Martinovich, P.E.
Director
Nevada Department of Transportation
1263 South Stewart Street
Carson City, Nevada 89712
(775) 888-7000

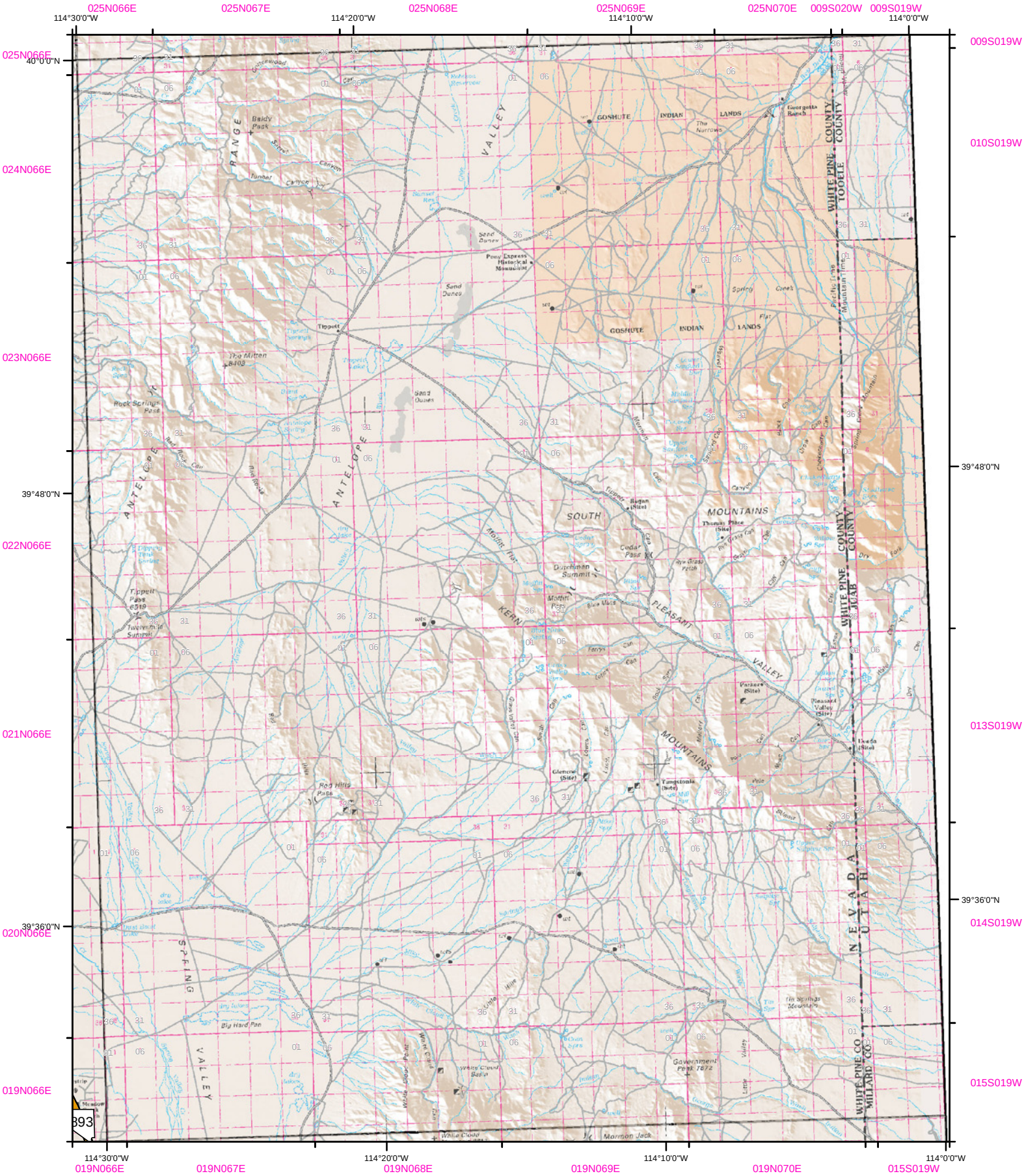

N

- Material Sites (BLM)
- *Material Sites (Private)*
- Interstate
- US Route
- State Route

MAP COMPILED FROM BEST AVAILABLE DATA SOURCES.
NOT ALL FEATURES PORTRAYED DUE TO SCALE.
DATA PROVIDED BY MATERIALS DIVISION (027)
FROM NDOT MAINTAINED DATA SOURCES

Nevada Department of Transportation
Active Material Site ROW (BLM)
Private Owner Material Sites (Status Unknown)

0 1.25 2.5 5 7.5 10 Miles

Map Atlas Quadrangle #: 5 - 1

For current site information contact: NDOT Materials Division
Material Sites Section: (775) 888-7791

Date Compiled: 2/23/2012

Brian Sandoval
Governor

Susan Martinovich, P.E.
Director
Nevada Department of Transportation
1263 South Stewart Street
Carson City, Nevada 89712
(775) 888-7000

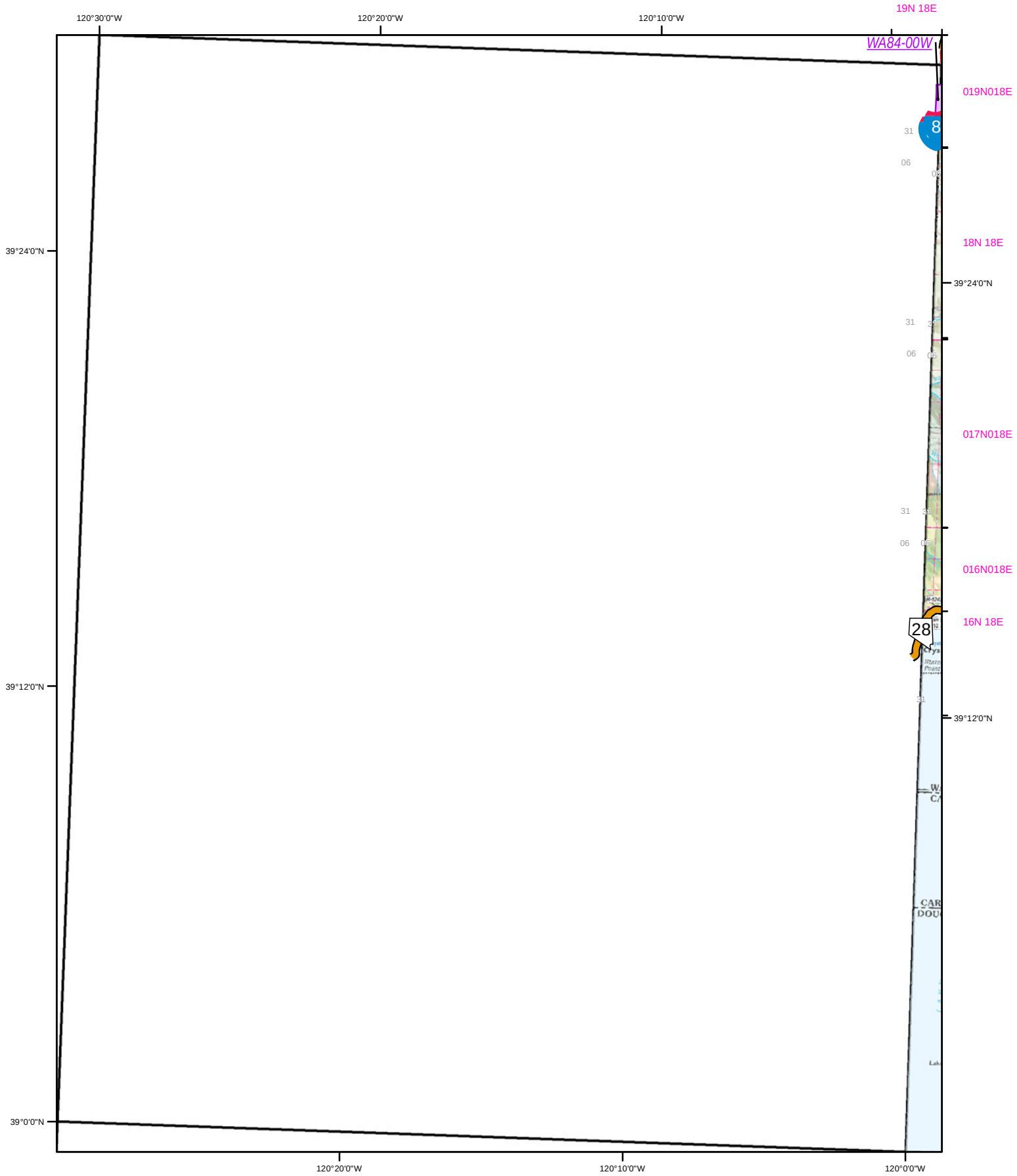

N

- Material Sites (BLM)
- *Material Sites (Private)*
- Interstate
- US Route
- State Route

MAP COMPILED FROM BEST AVAILABLE DATA SOURCES.
NOT ALL FEATURES PORTRAYED DUE TO SCALE.
DATA PROVIDED BY MATERIALS DIVISION (027)
FROM NDOT MAINTAINED DATA SOURCES

Nevada Department of Transportation
Active Material Site ROW (BLM)
Private Owner Material Sites (Status Unknown)

0 1.25 2.5 5 7.5 10 Miles

Map Atlas Quadragle #: 6 - 13

For current site information contact: NDOT Materials Division
Material Sites Section: (775) 888-7791

Date Compiled: 2/23/2012

Brian Sandoval
Governor

Susan Martinovich, P.E.
Director
Nevada Department of Transportation
1263 South Stewart Street
Carson City, Nevada 89712
(775) 888-7000

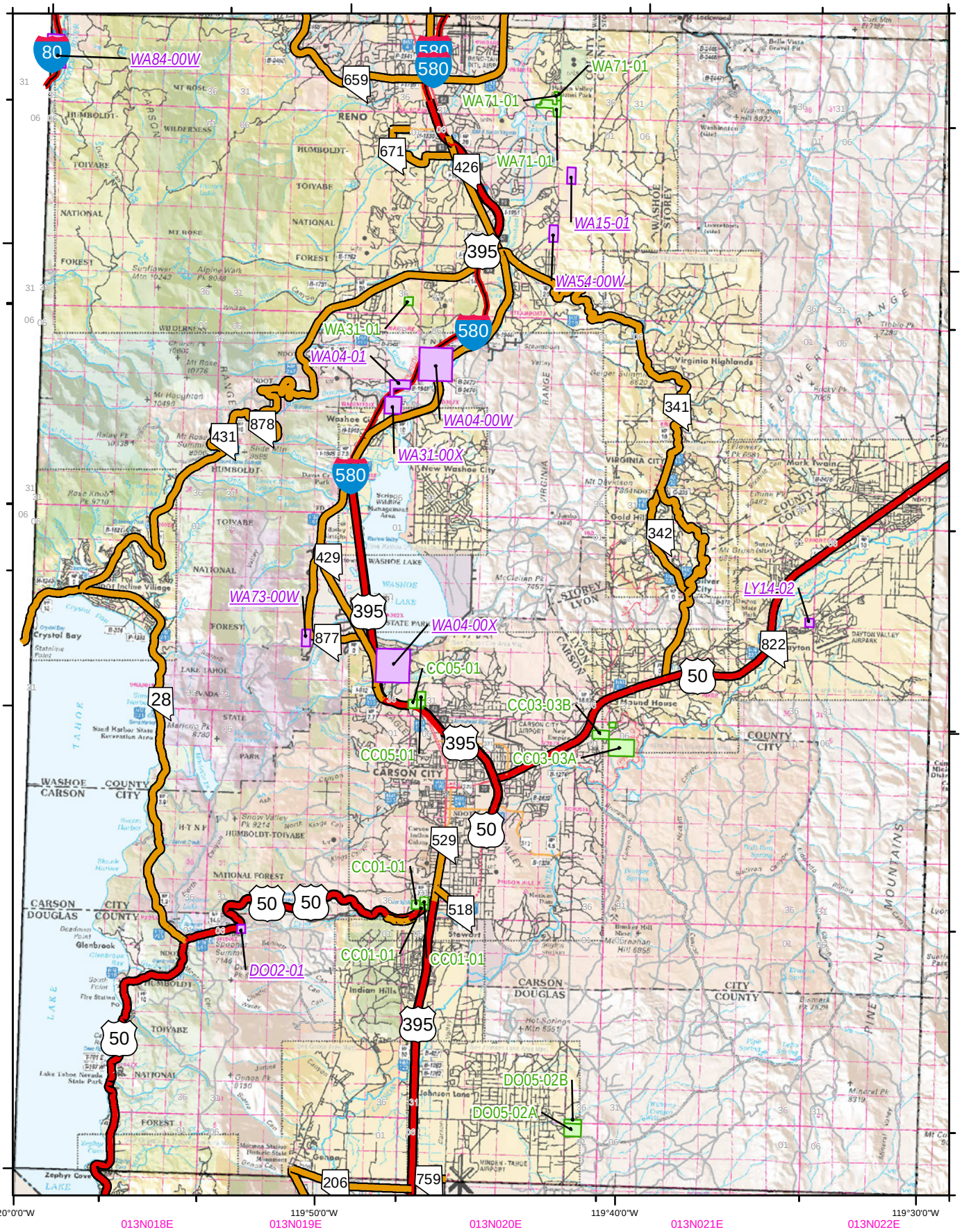

N

- Material Sites (BLM)
- *Material Sites (Private)*
- Interstate
- US Route
- State Route

MAP COMPILED FROM BEST AVAILABLE DATA SOURCES.
NOT ALL FEATURES PORTRAYED DUE TO SCALE.
DATA PROVIDED BY MATERIALS DIVISION (027)
FROM NDOT MAINTAINED DATA SOURCES

Nevada Department of Transportation
Active Material Site ROW (BLM)
Private Owner Material Sites (Status Unknown)

0 1.25 2.5 5 7.5 10 Miles

Map Atlas Quadrangle #: 6 - 12

For current site information contact: NDOT Materials Division
Material Sites Section: (775) 888-7791

Date Compiled: 2/23/2012

Brian Sandoval
Governor

Susan Martinovich, P.E.
Director
Nevada Department of Transportation
1263 South Stewart Street
Carson City, Nevada 89712
(775) 888-7000

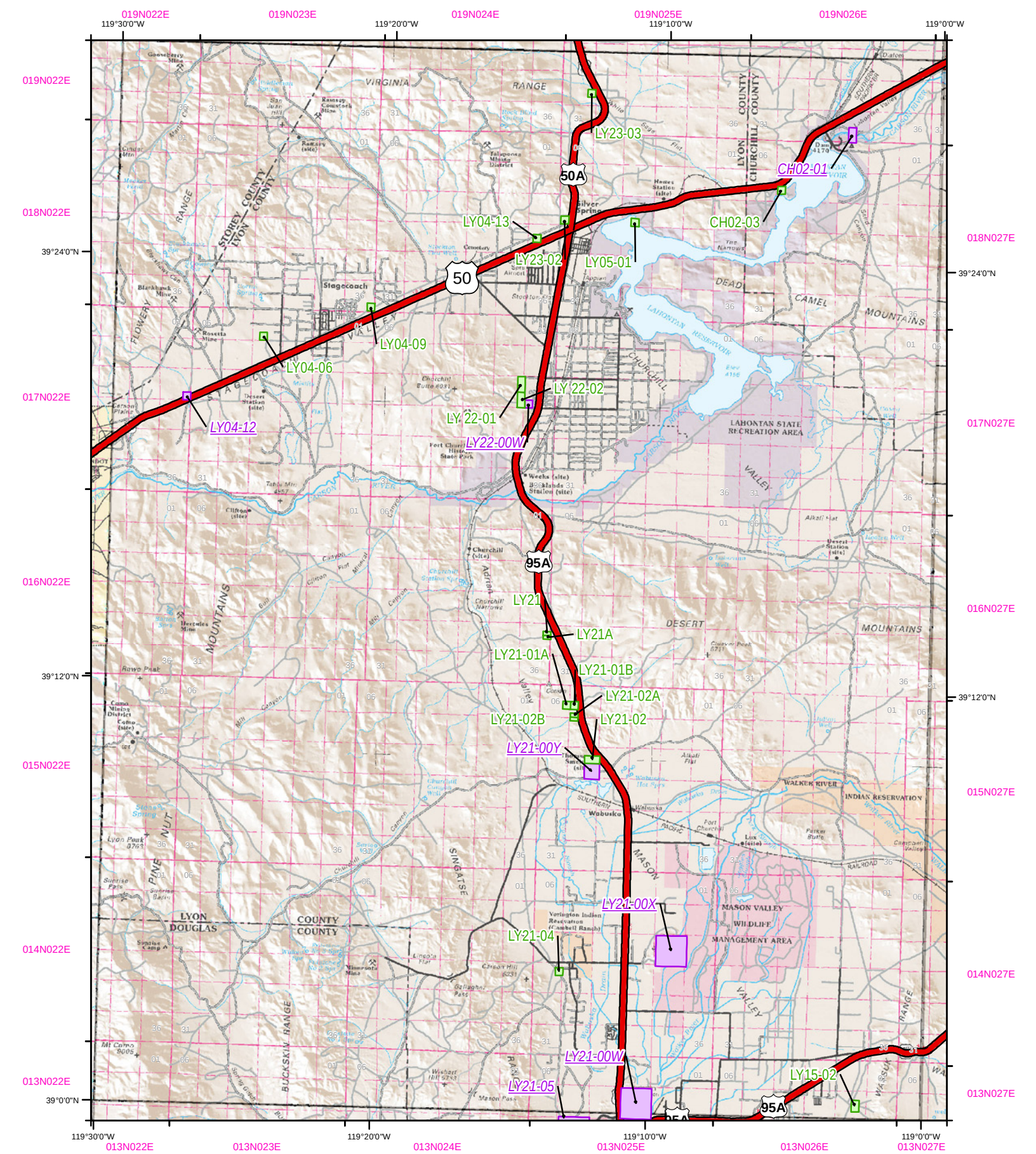

N

- Material Sites (BLM)
- *Material Sites (Private)*
- Interstate
- US Route
- State Route

MAP COMPILED FROM BEST AVAILABLE DATA SOURCES.
NOT ALL FEATURES PORTRAYED DUE TO SCALE.
DATA PROVIDED BY MATERIALS DIVISION (027)
FROM NDOT MAINTAINED DATA SOURCES

Nevada Department of Transportation
Active Material Site ROW (BLM)
Private Owner Material Sites (Status Unknown)

0 1.25 2.5 5 7.5 10 Miles

Map Atlas Quadrangle #: 6 - 11

For current site information contact: NDOT Materials Division
Material Sites Section: (775) 888-7791

Date Compiled: 2/23/2012

Brian Sandoval
Governor

Susan Martinovich, P.E.
Director
Nevada Department of Transportation
1263 South Stewart Street
Carson City, Nevada 89712
(775) 888-7000

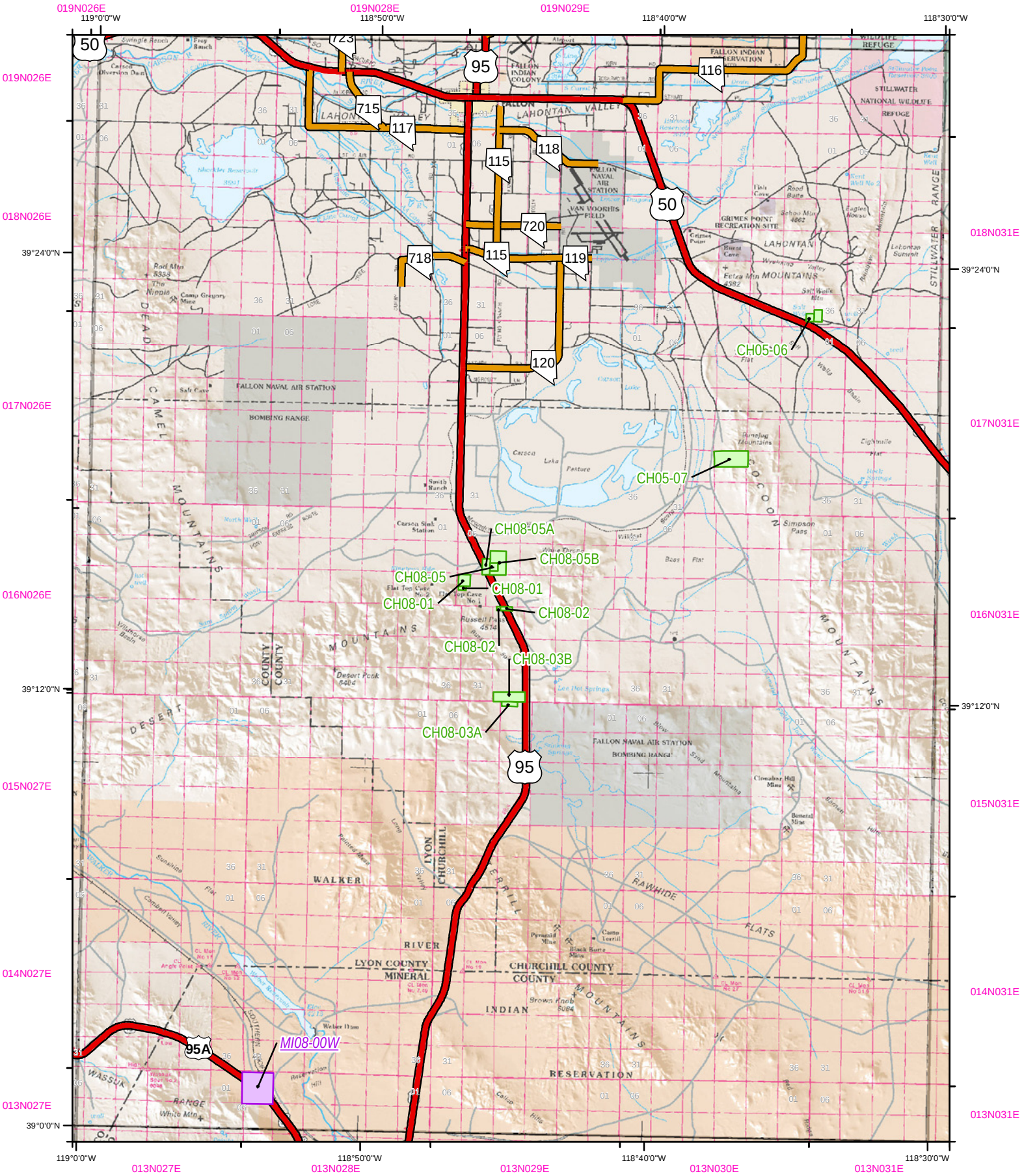

N

- Material Sites (BLM)
- *Material Sites (Private)*
- Interstate
- US Route
- State Route

MAP COMPILED FROM BEST AVAILABLE DATA SOURCES.
NOT ALL FEATURES PORTRAYED DUE TO SCALE.
DATA PROVIDED BY MATERIALS DIVISION (027)
FROM NDOT MAINTAINED DATA SOURCES

Nevada Department of Transportation
Active Material Site ROW (BLM)
Private Owner Material Sites (Status Unknown)

0 1.25 2.5 5 7.5 10 Miles

Map Atlas Quadrangle #: 6 - 10

For current site information contact: NDOT Materials Division
Material Sites Section: (775) 888-7791

Date Compiled: 2/23/2012

Brian Sandoval
Governor

Susan Martinovich, P.E.
Director
Nevada Department of Transportation
1263 South Stewart Street
Carson City, Nevada 89712
(775) 888-7000

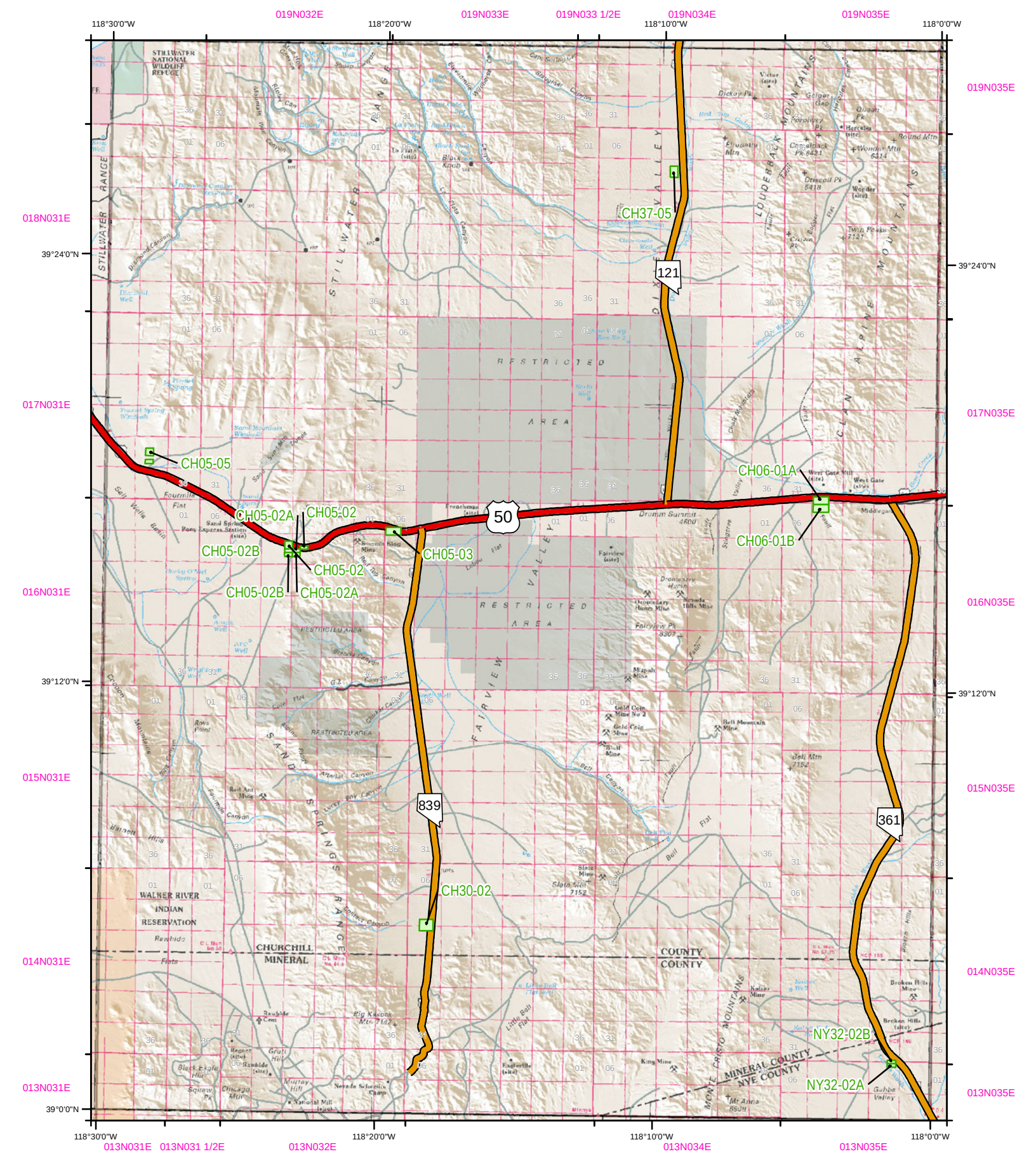

N

- Material Sites (BLM)
- *Material Sites (Private)*
- Interstate
- US Route
- State Route

MAP COMPILED FROM BEST AVAILABLE DATA SOURCES.
NOT ALL FEATURES PORTRAYED DUE TO SCALE.
DATA PROVIDED BY MATERIALS DIVISION (027)
FROM NDOT MAINTAINED DATA SOURCES

Nevada Department of Transportation
Active Material Site ROW (BLM)
Private Owner Material Sites (Status Unknown)

0 1.25 2.5 5 7.5 10 Miles

Map Atlas Quadrangle #: 6 - 9

For current site information contact: NDOT Materials Division
Material Sites Section: (775) 888-7791

Date Compiled: 2/23/2012

Brian Sandoval
Governor

Susan Martinovich, P.E.
Director
Nevada Department of Transportation
1263 South Stewart Street
Carson City, Nevada 89712
(775) 888-7000

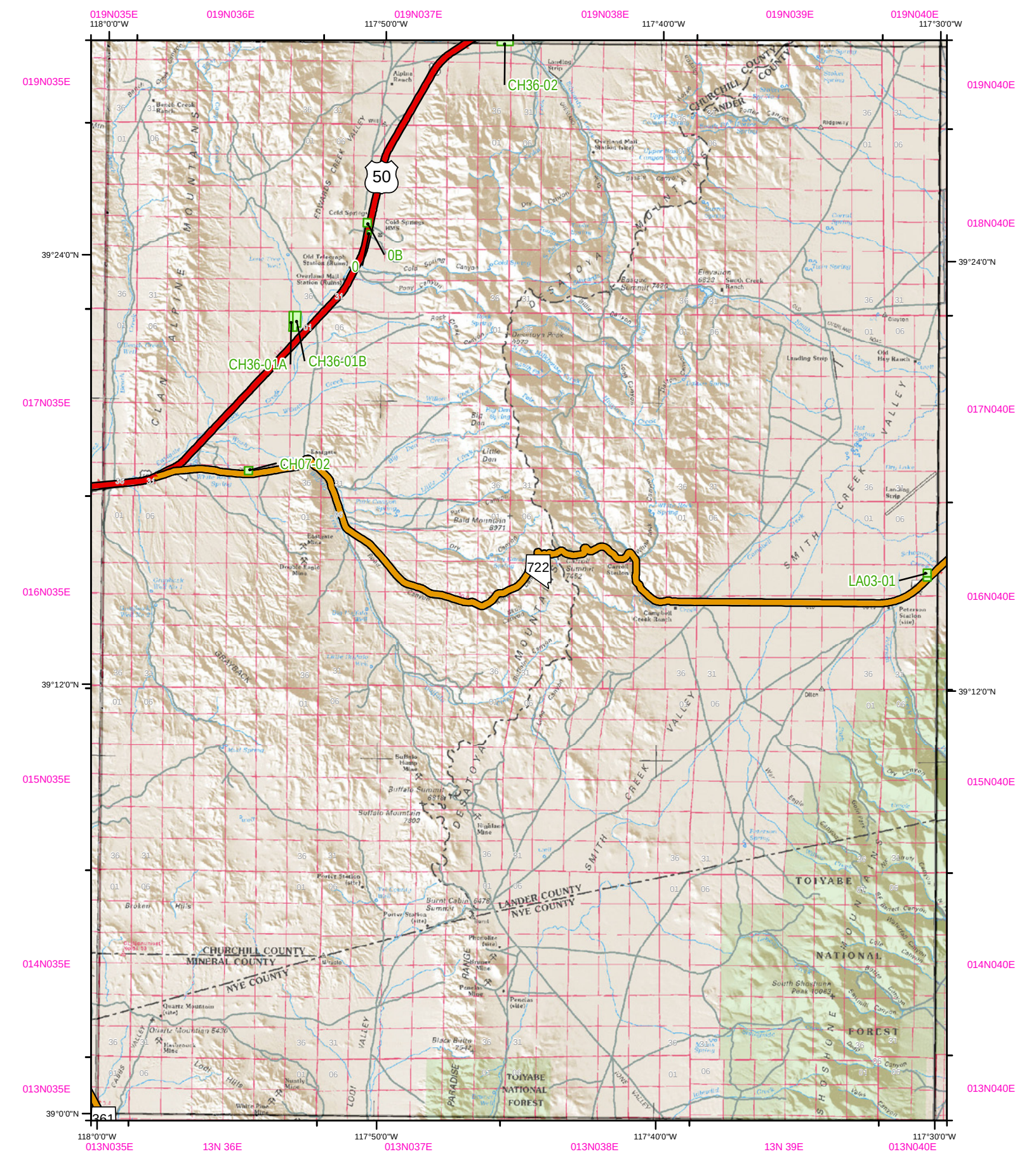

N

- Material Sites (BLM)
- *Material Sites (Private)*
- Interstate
- US Route
- State Route

MAP COMPILED FROM BEST AVAILABLE DATA SOURCES.
NOT ALL FEATURES PORTRAYED DUE TO SCALE.
DATA PROVIDED BY MATERIALS DIVISION (027)
FROM NDOT MAINTAINED DATA SOURCES

Nevada Department of Transportation
Active Material Site ROW (BLM)
Private Owner Material Sites (Status Unknown)

0 1.25 2.5 5 7.5 10 Miles

Map Atlas Quadrangle #: 6 - 8

For current site information contact: NDOT Materials Division
Material Sites Section: (775) 888-7791

Date Compiled: 2/23/2012

Brian Sandoval
Governor

Susan Martinovich, P.E.
Director
Nevada Department of Transportation
1263 South Stewart Street
Carson City, Nevada 89712
(775) 888-7000

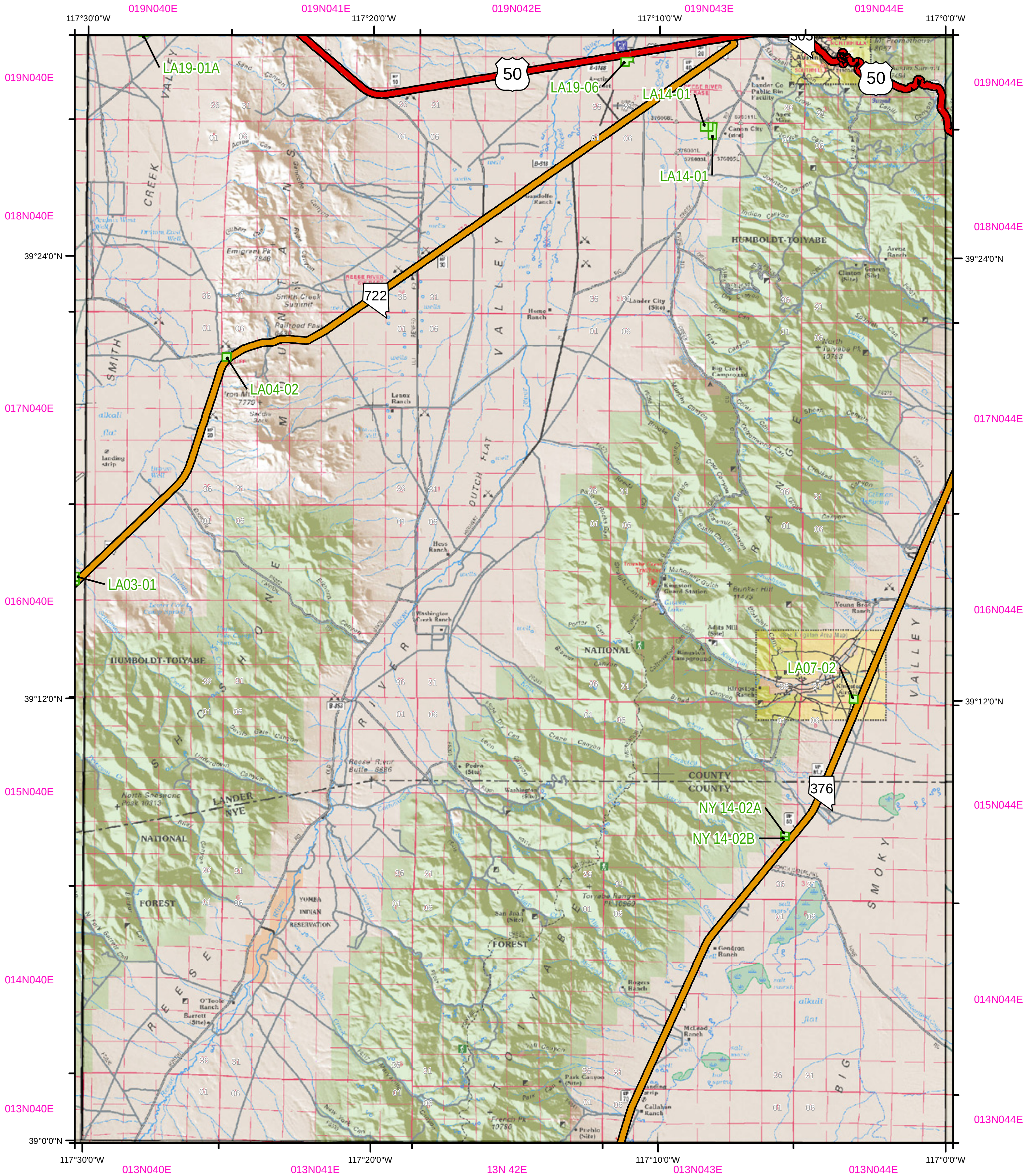

N

- Material Sites (BLM)
- *Material Sites (Private)*
- Interstate
- US Route
- State Route

MAP COMPILED FROM BEST AVAILABLE DATA SOURCES.
NOT ALL FEATURES PORTRAYED DUE TO SCALE.
DATA PROVIDED BY MATERIALS DIVISION (027)
FROM NDOT MAINTAINED DATA SOURCES

Nevada Department of Transportation
Active Material Site ROW (BLM)
Private Owner Material Sites (Status Unknown)

0 1.25 2.5 5 7.5 10 Miles

Map Atlas Quadragle #: 6 - 7

For current site information contact: NDOT Materials Division
Material Sites Section: (775) 888-7791

Date Compiled: 2/23/2012

Brian Sandoval
Governor

Susan Martinovich, P.E.
Director
Nevada Department of Transportation
1263 South Stewart Street
Carson City, Nevada 89712
(775) 888-7000

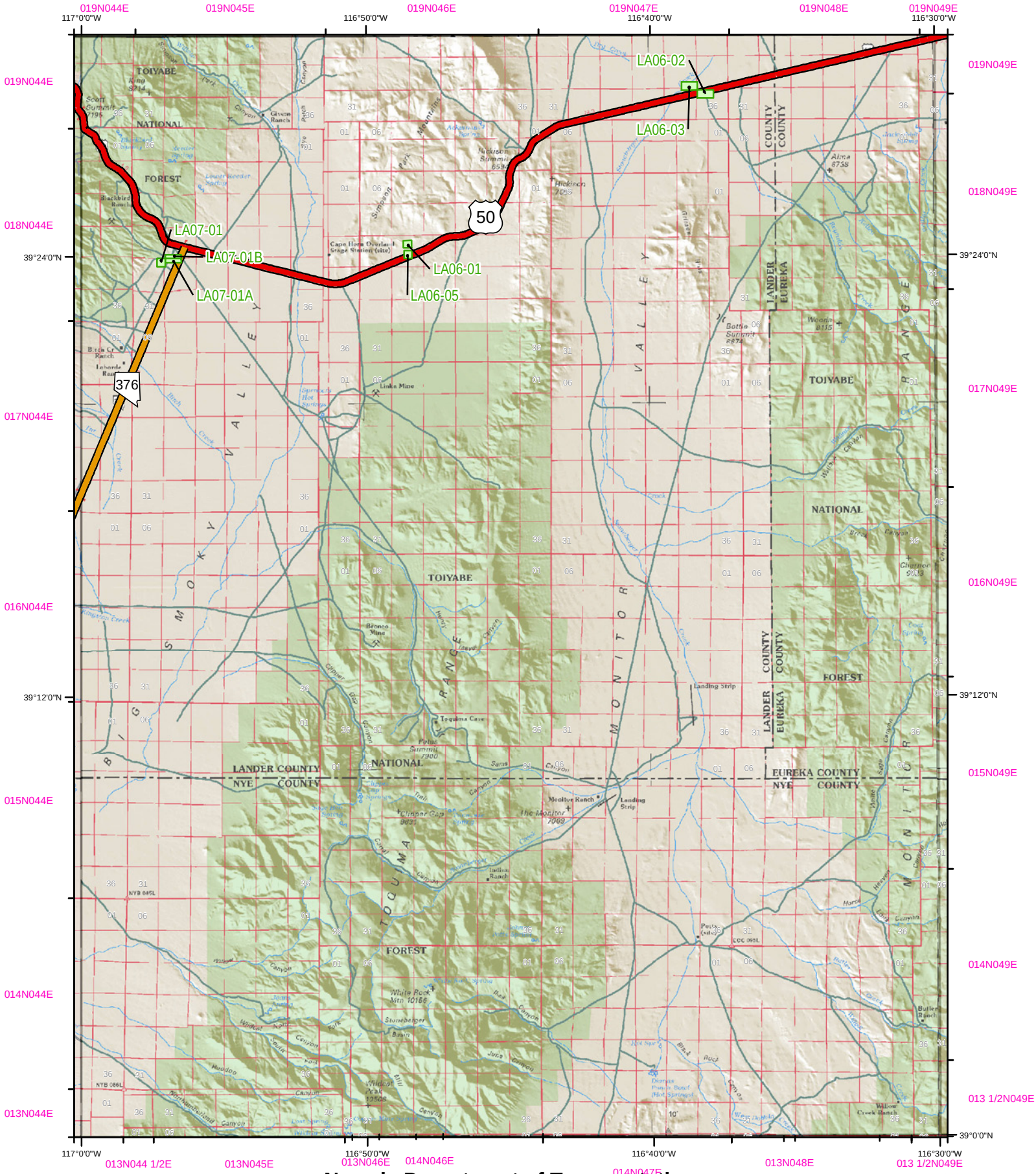

N

- Material Sites (BLM)
- *Material Sites (Private)*
- Interstate
- US Route
- State Route

MAP COMPILED FROM BEST AVAILABLE DATA SOURCES.
NOT ALL FEATURES PORTRAYED DUE TO SCALE.
DATA PROVIDED BY MATERIALS DIVISION (027)
FROM NDOT MAINTAINED DATA SOURCES

Nevada Department of Transportation
Active Material Site ROW (BLM)
Private Owner Material Sites (Status Unknown)

0 1.25 2.5 5 7.5 10 Miles

Map Atlas Quadrangle #: 6 - 6

For current site information contact: NDOT Materials Division
Material Sites Section: (775) 888-7791

Date Compiled: 2/23/2012

Brian Sandoval
Governor

Susan Martinovich, P.E.
Director
Nevada Department of Transportation
1263 South Stewart Street
Carson City, Nevada 89712
(775) 888-7000

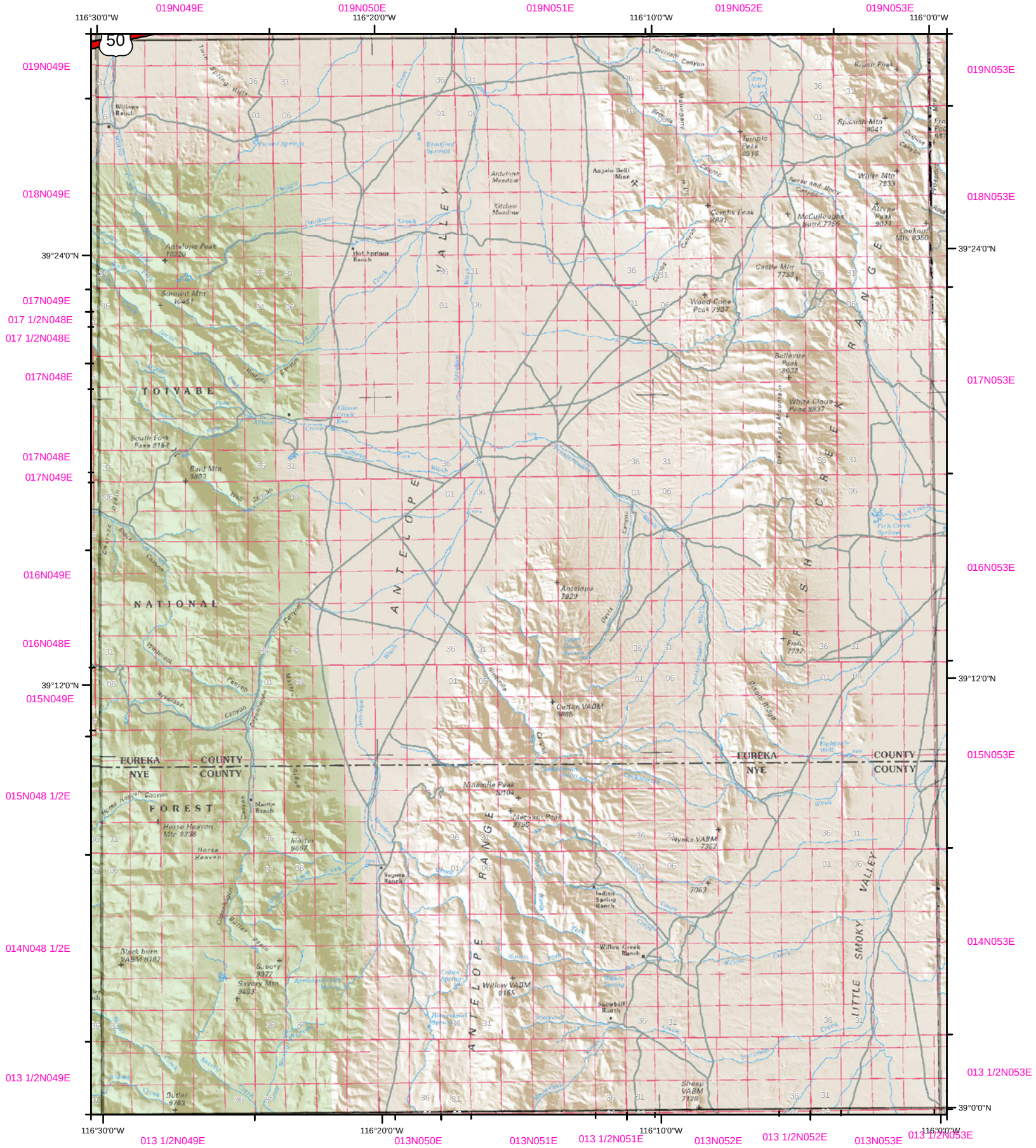

N

- Material Sites (BLM)
- *Material Sites (Private)*
- Interstate
- US Route
- State Route

MAP COMPILED FROM BEST AVAILABLE DATA SOURCES.
NOT ALL FEATURES PORTRAYED DUE TO SCALE.
DATA PROVIDED BY MATERIALS DIVISION (027)
FROM NDOT MAINTAINED DATA SOURCES

Nevada Department of Transportation
Active Material Site ROW (BLM)
Private Owner Material Sites (Status Unknown)

0 1.25 2.5 5 7.5 10 Miles

Map Atlas Quadrangle #: 6 - 5

For current site information contact: NDOT Materials Division
Material Sites Section: (775) 888-7791

Date Compiled: 2/23/2012

Brian Sandoval
Governor

Susan Martinovich, P.E.
Director
Nevada Department of Transportation
1263 South Stewart Street
Carson City, Nevada 89712
(775) 888-7000

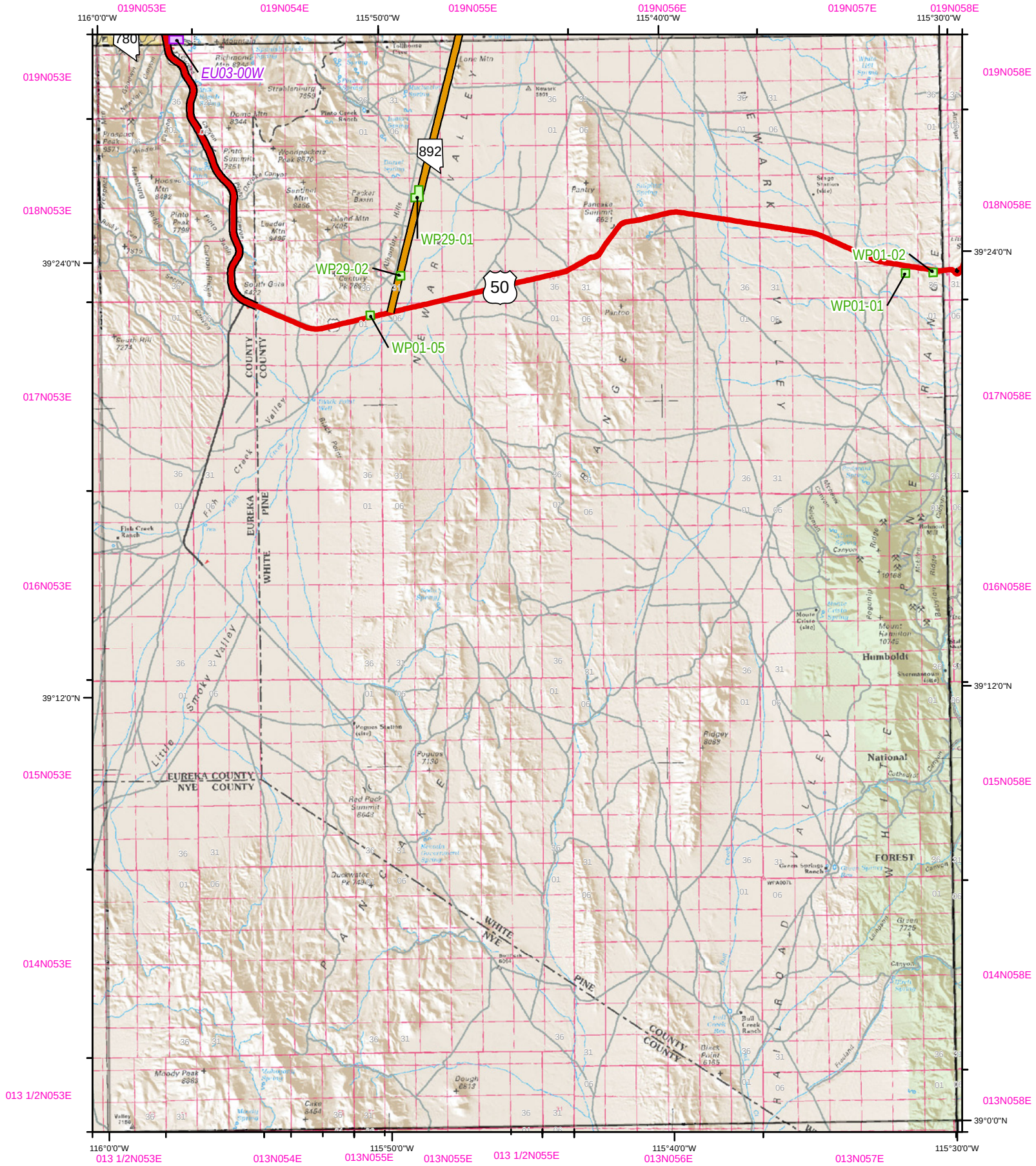

N

- Material Sites (BLM)
- *Material Sites (Private)*
- Interstate
- US Route
- State Route

MAP COMPILED FROM BEST AVAILABLE DATA SOURCES.
NOT ALL FEATURES PORTRAYED DUE TO SCALE.
DATA PROVIDED BY MATERIALS DIVISION (027)
FROM NDOT MAINTAINED DATA SOURCES

Nevada Department of Transportation
Active Material Site ROW (BLM)
Private Owner Material Sites (Status Unknown)

0 1.25 2.5 5 7.5 10 Miles

Map Atlas Quadrangle #: 6 - 4

For current site information contact: NDOT Materials Division
Material Sites Section: (775) 888-7791

Date Compiled: 2/23/2012

Brian Sandoval
Governor

Susan Martinovich, P.E.
Director
Nevada Department of Transportation
1263 South Stewart Street
Carson City, Nevada 89712
(775) 888-7000