NEVADA DOT

NEVADA DEPARTMENT OF TRANSPORTATION
LOCATION DIVISION
CARTOGRAPHY
(775) 888-7627

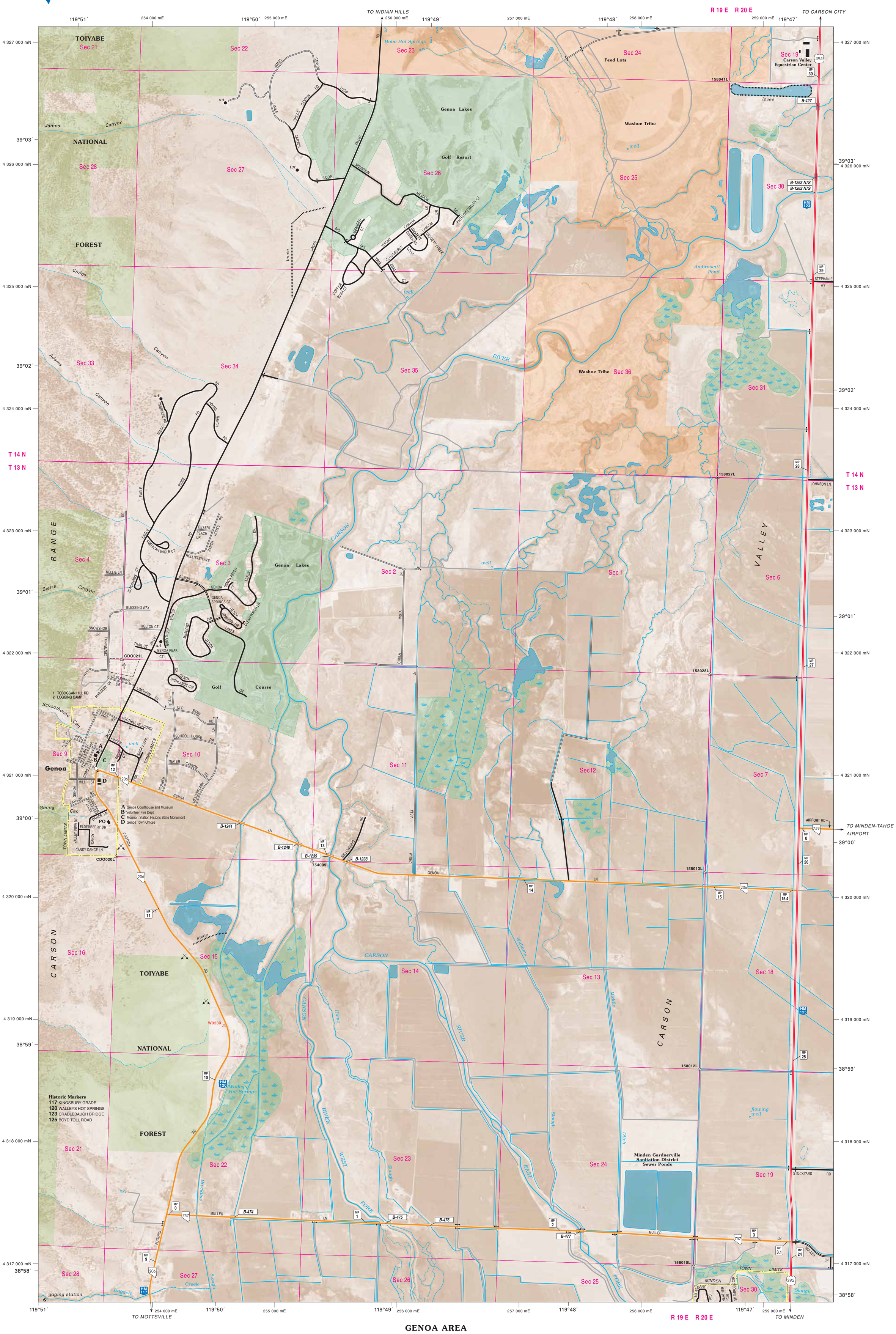

GENOA AREA

2007

Population*
Genoa 248
Mean Elevation 4,801'
*2005 Nevada State Demographer

Transverse Mercator Projection 1983
Mount Diablo Base and Meridian

1,000 Meter Universal Transverse
Mercator Grid Zone 11
North American Datum 1983

Horizontal and vertical control data on
file at Carson City, Nevada

Copyright © 2007
Nevada Department of Transportation

Photography courtesy of USDA NAIP
Photography not to scale
Photography date: 2006

- Freeway, Federal
- Highway, Federal
- Highway, State
- Other Paved Road
- Improved Surface
- Unimproved
- 108 Interchange Number
- MP 105 Interstate Milepost Marker
- MP 16 Interstate Milepost Marker (by County)
- MP 0 US or State Route Milepost Marker (by County)
- I-852W NDOT Bridge Number
- HM 254 Nevada Historical Marker

N
GN MN
1°46' 14°
UTM Grid and
2006 Magnetic North Declination

1:15,000

FEET
0 500 1000 1500 2000 2500
0 200 400 600 800
METERS

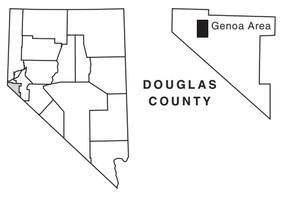

Prepared by and for sale at:
NEVADA DEPARTMENT OF TRANSPORTATION
Location Division, Cartography Section
1263 South Stewart Street, Room 206
Carson City, Nevada 89712

In cooperation with the
U.S. Department of Transportation
Federal Highway Administration