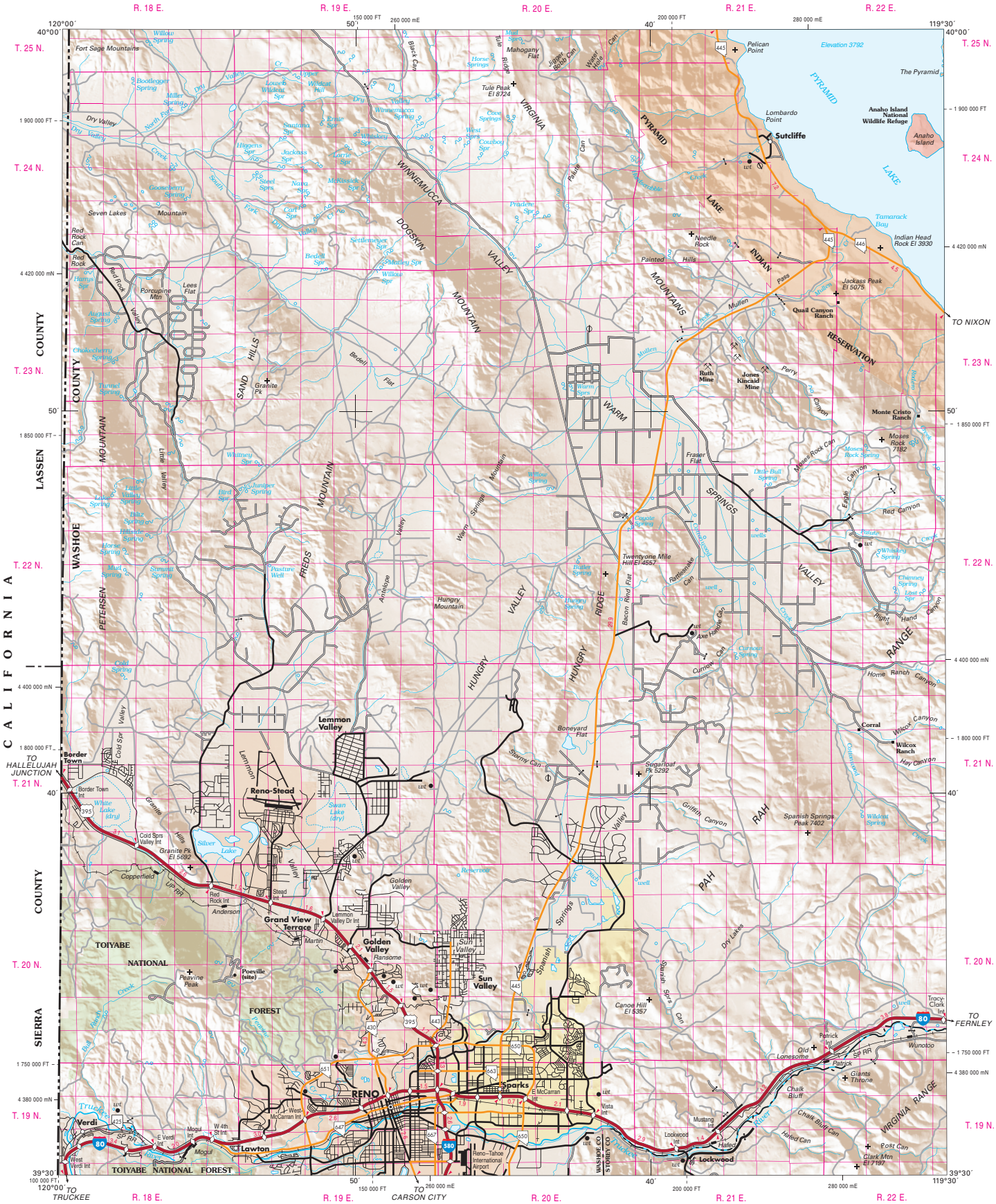

Transverse Mercator Projection
Mount Diablo Base and Meridian

50,000 Foot Grid (⊢ ⊣) Based on Nevada Coordinate System West Zone
North American Datum 1927

20,000 Meter Universal Transverse Mercator Grid (⁻⁺⁻) Zone 11
North American Datum

To place on the predicted North American Datum of 1983 move coordinate points 33 feet North and 288 feet East

Horizontal and vertical control data on file at Carson City, Nevada

Mileage shown between arrowheads

Copyright 1997
Nevada Department of Transportation
www.nevadadot.com

- Freeway, Federal
- Highway, Federal
- Highway, State
- Frontage Road
- Other Paved Road
- Improved Surface
- Unimproved

N MN 14°16′

2010 Magnetic North Declination

MILES 0 1 2 3 4

KILOMETERS 0 1 2 3 4 5 6

To convert feet to meters multiply by 0.3048

4 - 12	4 - 11
5 - 12	5 -11
6 - 12	6 - 11

CALIFORNIA

GENERAL HIGHWAY MAP
1997

STOREY AND WASHOE COUNTIES

Prepared by and for sale at:
NEVADA DEPARTMENT OF TRANSPORTATION
Location Division, Cartography Section
1263 South Stewart Street, Room 206
Carson City, Nevada 89712

In cooperation with the
U.S. Department of Transportation
Federal Highway Administration

QUADRANGLE 5 - 12
Provisional