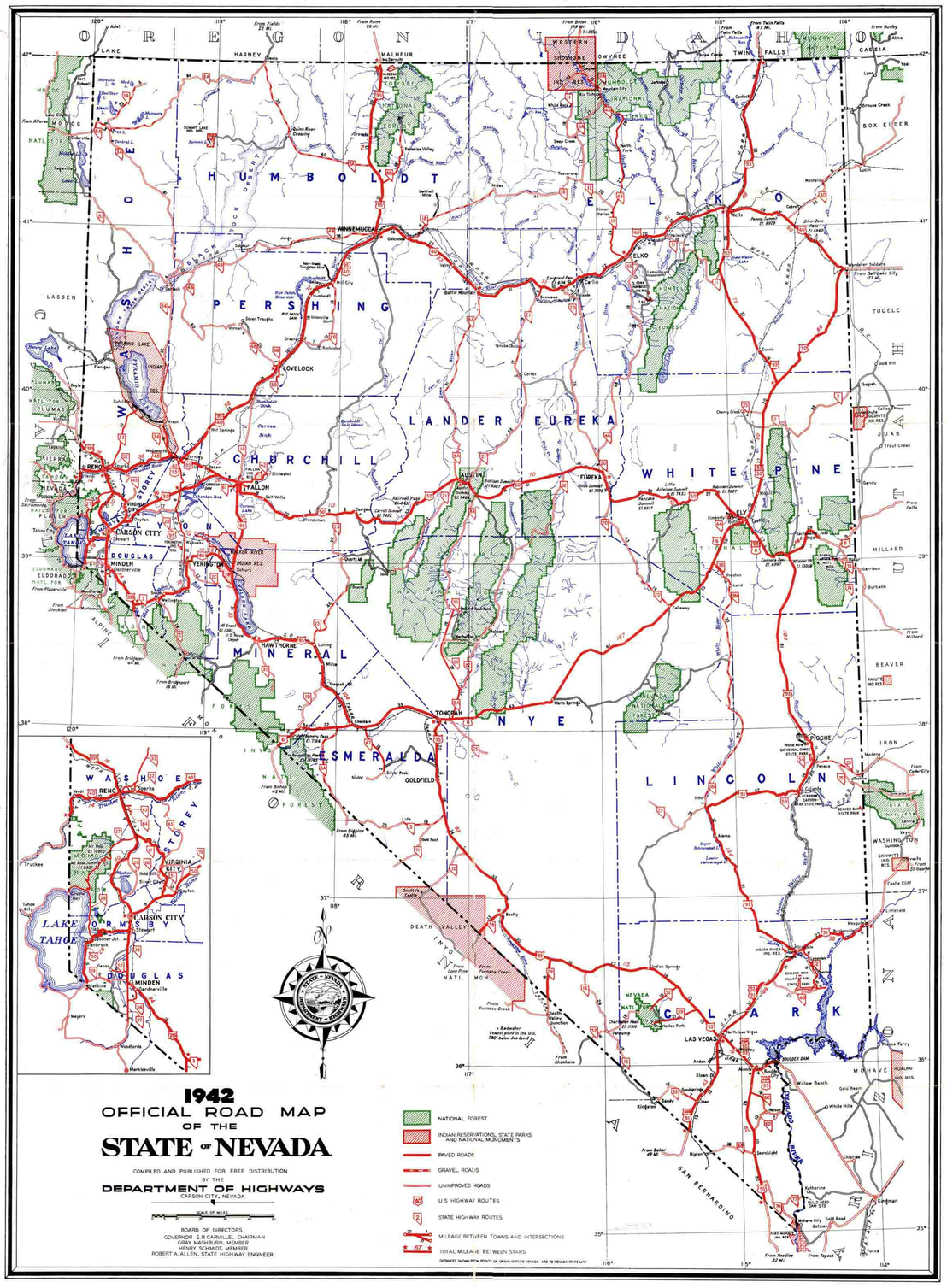

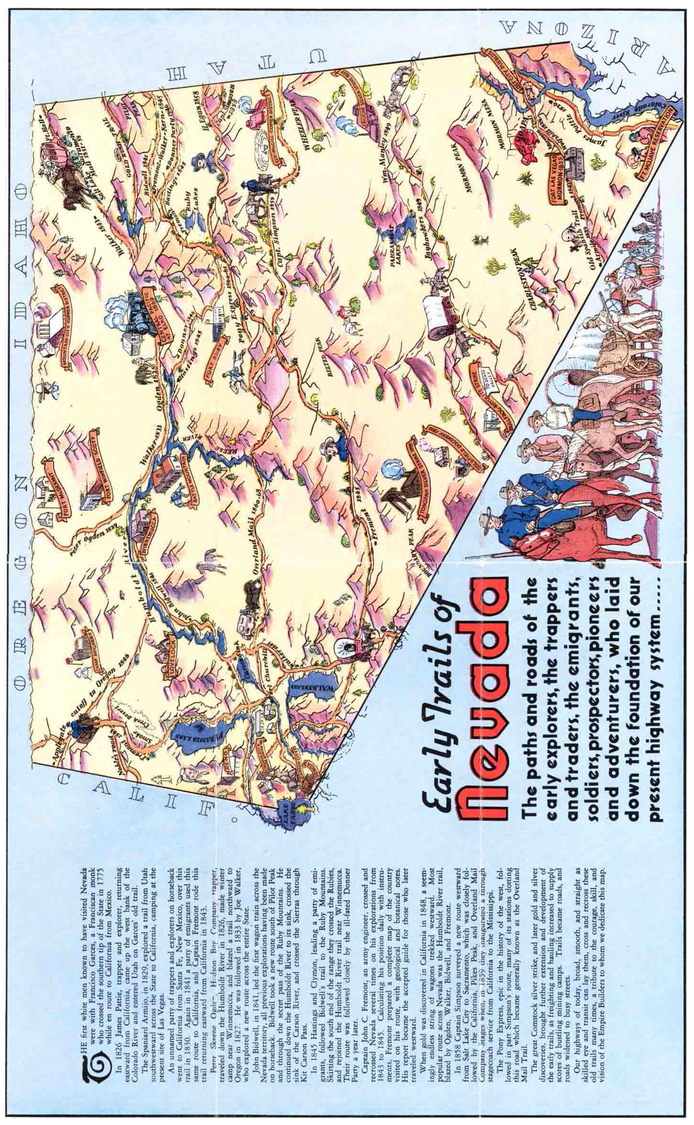

MILEAGE CHART

Distances shown in this table are calculated over the shortest and most feasible routes over improved highways. Distances may be shortened in several cases by use of unimproved or partially unimproved roads. Obtain local information on road conditions prior to using any unimproved road shown on map.

	AUSTIN	BATTLE MTN.	BOULDER CITY	CALIENTE	CARSON CITY	ELKO	ELY	EUREKA	FALLON	FERNLEY	GLENDALE	GOLDFIELD	HAWTHORNE	LAS VEGAS	LOVELOCK	McDERMITT	McGILL	MINDEN	PIOCHE	RENO	RUTH	SPARKS	TONOPAH	VIRGINIA CITY	WELLS	WENDOVER	WINNEMUCCA	YERINGTON
AUSTIN		323	474	282	174	337	148	70	113	141	402	315	185	451	198	344	160	189	257	176	146	173	289	174	287	268	270	171
BATTLE MOUNTAIN	323		586	394	234	73	262	340	210	184	514	412	282	563	125	127	250	249	369	219	270	216	386	234	123	184	53	231
BOULDER CITY	474	586		192	460	456	326	404	405	433	72	203	333	417	490	636	336	144	217	468	334	455	302	460	444	252	447	391
CALIENTE	282	394	192		513	321	134	212	395	423	120	328	406	437	109	521	144	334	471	458	142	465	231	456	271	418	181	453
CARSON CITY	174	234	460	513		307	322	244	61	50	486	441	127	359	198	255	177	15	431	30	320	33	357	16	357	322	126	69
ELKO	337	73	456	321	307		189	267	78	183	254	383	355	381	268	200	144	322	296	292	197	289	168	307	168	198	315	304
ELY	148	262	326	134	322	189		78	183	261	332	194	272	382	85	388	334	177	109	324	8	321	246	322	246	118	340	319
EUREKA	70	340	404	212	244	267	78		113	183	431	272	255	382	59	414	231	12	187	244	76	243	61	244	50	120	157	241
FALLON	113	210	405	395	61	283	261	183		28	459	202	72	410	49	205	90	273	370	61	259	60	176	50	486	198	58	47
FERNLEY	141	184	433	423	50	257	289	211	28		431	230	100	359	180	641	264	301	398	145	287	35	494	32	257	314	417	368
GLENDALE	402	514	72	120	486	441	254	332	431	459		229	130	310	180	433	303	264	206	303	381	265	491	262	127	392	188	58
GOLDFIELD	315	412	203	328	257	383	194	272	202	230	229		310	467	146	377	284	313	358	194	455	496	119	446	433	227	403	368
HAWTHORNE	185	282	333	406	127	355	272	255	72	100	359	130		613	146	270	349	115	425	124	270	336	45	433	227	421	309	311
LAS VEGAS	451	563	23	169	437	490	303	381	382	410	49	180	310		467	303	284	381	194	455	496	20	335	117	322	91	237	333
LOVELOCK	198	125	490	480	109	198	346	268	85	59	516	287	157	467		146	377	313	358	194	270	349	119	446	433	227	403	128
McDERMITT	344	127	636	521	255	200	388	414	231	205	641	433	303	613	146		270	349	119	446	433	227	403	128	400	288	418	61
McGILL	160	250	336	144	334	177	12	90	273	301	264	206	284	313	358	377		446	433	227	403	128	400	288	418	61	354	415
MINDEN	189	249	448	471	15	322	337	259	76	65	474	245	115	425	124	270	349		31	431	23	320	26	231	357	178	69	354
PIOCHE	257	369	217	25	431	296	109	187	370	398	145	303	381	194	455	496	119	446		433	227	403	128	400	288	418	61	69
RENO	176	219	468	458	30	292	324	246	63	35	494	265	135	445	94	240	336	45	433		3	319	236	26	231	357	178	354
RUTH	146	270	334	142	320	197	8	76	259	287	262	202	280	311	344	397	20	335	117	322		319	236	26	231	357	178	415
SPARKS	173	216	465	455	33	289	321	243	60	32	491	262	132	442	91	237	333	48	430	3	319		320	26	231	357	178	415
TONOPAH	289	386	229	302	231	357	168	246	176	204	255	26	101	206	261	407	180	219	277	239	176	236		236	231	357	178	415
VIRGINIA CITY	174	234	460	456	16	307	322	244	61	50	486	257	127	437	109	255	334	31	431	23	320	26	231		357	178	69	354
WELLS	287	123	463	271	357	50	139	217	333	307	391	333	405	440	248	250	127	372	246	342	147	339	307	357		179	181	176
WENDOVER	268	184	444	252	418	111	120	198	381	368	372	314	392	421	309	311	108	433	227	403	128	400	288	418	61		237	237
WINNEMUCCA	270	53	562	447	181	126	315	340	157	131	567	359	229	539	72	74	303	196	422	166	323	163	333	181	176	237		178
YERINGTON	171	231	391	453	69	304	319	241	58	47	417	188	58	368	106	252	331	57	428	82	317	79	162	69	354	415	178	

Brucite Mine 33 miles Northeast of Luning on Nevada State Route 23.

MR. AND MRS. TRAVELER:

When you cross the border of our State, you are entering a land of magnificent distances. Our roads, as indicated on this map, are as straight and good as funds will permit us to build. You may travel fast and be within the Law, and if you travel with safety you will reach your destination.

As Governor of the State of Nevada, I urge each and every one of you using our highways to take every precaution possible while traveling the roads of our State and help cut down the terrible toll of death the Nation is experiencing on its highways.

E. P. Carville

Governor of the State of Nevada.

TO OUR TRAVELING PUBLIC:

We offer for your use the lanes of travel indicated on this map.

We serve the public and you can help us give better service by telling us of the errors, omissions, or fine things you see in our transportation system. We welcome your criticism.

STATE OF NEVADA,
DEPARTMENT OF HIGHWAYS

State Highway Engineer.

TRAFFIC REGULATIONS IN NEVADA

Visitor's Permit—Nonresident owners of motor vehicles shall within five days after commencing to operate within the State apply for nonresident permit.

License Plates Displayed—License number plates must be conspicuously displayed on all motor vehicles at all times.

Operator's License Required—Every person who drives a motor vehicle in Nevada is required to have a driver's license. Apply at State Highway Department, Drivers License Division Office.

Licenses Available At All Times—Drivers license shall be in immediate possession at all times. Licenses of other States are generally recognized.

Regulation For Minors—No person under 16 years of age is permitted to drive a motor vehicle in Nevada.

Speed Limit—It is unlawful to drive a motor vehicle at a rate of speed greater than that which is reasonable and prudent, having due regard for traffic, surface, and width of highway.

Collision—Immediate assistance must be given to any person or persons injured in a collision; a full report of any collision shall be made to Sheriff, municipal authority, or State Police.

Intoxicated Drivers—Driving a motor vehicle in Nevada while under influence of intoxicants or drugs is a misdemeanor. Such an act of negligence which causes death is a felony.

Parking Cars—Be sure to park your car clear off the roadway while making repairs or adjustments.

Descend Grades With Gears In Mesh—It is unlawful in Nevada to drive a motor vehicle while descending a grade with the gears out of mesh.

Stop Engines While Getting Gas—That is the Nevada law.

Changes of Direction Signals—Drivers shall, before changing direction or stopping, give the proper signals for direction and stops.

Dim Your Lights—When an approaching car nears, going in opposite direction.

Mechanical Equipment Requirements—Nevada law requires that brakes be in good condition; also that the car has a suitable horn.

Sounding Horns—A lawful signaling device shall in all cases be sounded in passing other cars going in like direction, and at intersecting highways in the country, or wherever operator's view is obstructed.

Headlights—At least two white headlights and one red rear light on motor vehicles and trailers shall be standard regulation lights, front, rear, and side.

Keep Your Driving Lane—Stay in your own driving lane on the right when approaching a curve or crest of a hill. Warning signs must be observed.

STATE PRINTING OFFICE OF NEVADA, CARSON CITY