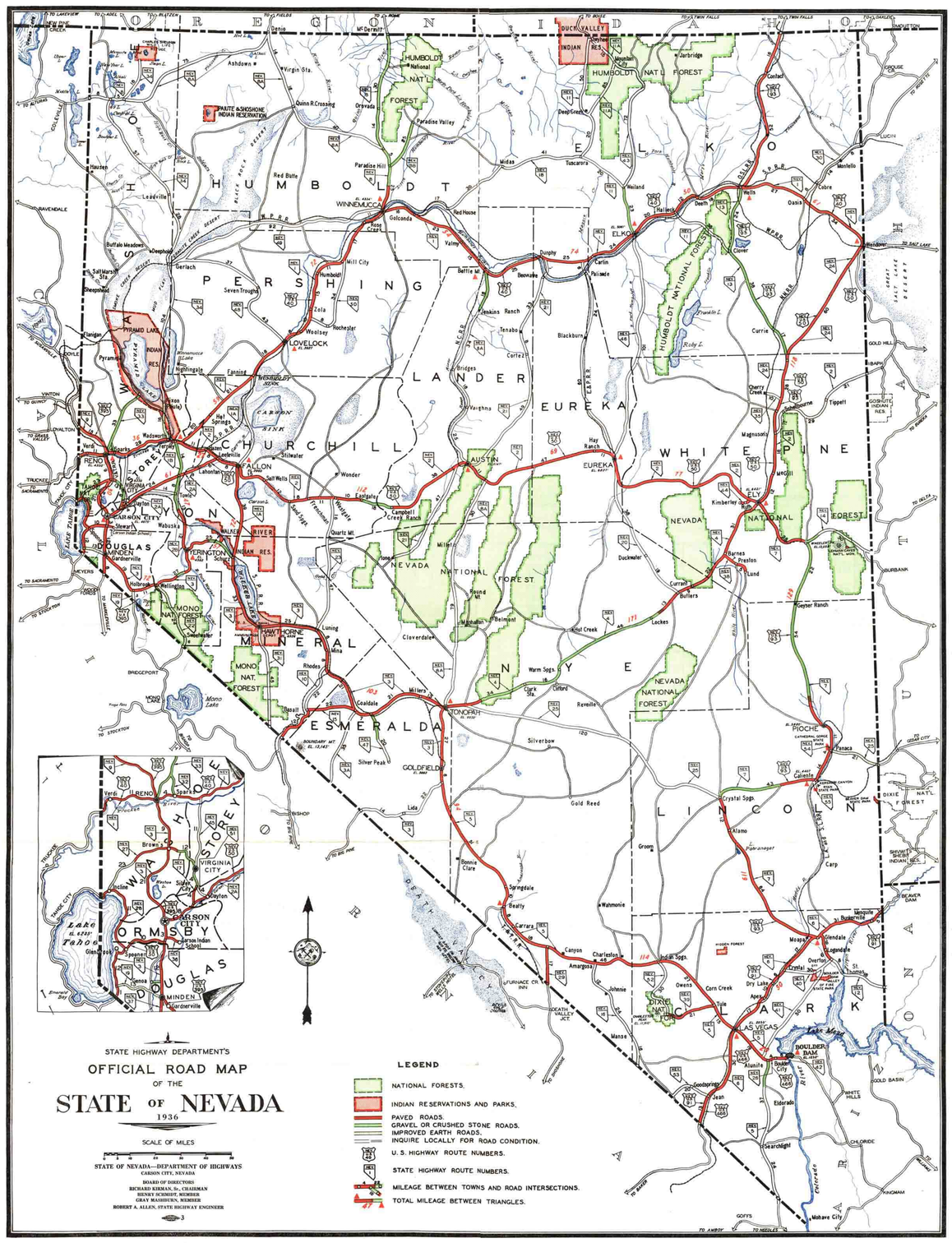
STATE HIGHWAY DEPARTMENT'S
OFFICIAL ROAD MAP
OF THE
STATE OF NEVADA
1936
SCALE OF MILES
STATE OF NEVADA—DEPARTMENT OF HIGHWAYS
CARSON CITY, NEVADA
BOARD OF DIRECTORS
RICHARD KIRMAN, Sr., CHAIRMAN
HENRY SCHMIDT, MEMBER
GRAY MASHBURN, MEMBER
ROBERT A. ALLEN, STATE HIGHWAY ENGINEER
LEGEND
NATIONAL FORESTS.
INDIAN RESERVATIONS AND PARKS.
PAVED ROADS.
GRAVEL OR CRUSHED STONE ROADS.
IMPROVED EARTH ROADS.
INQUIRE LOCALLY FOR ROAD CONDITION.
U. S. HIGHWAY ROUTE NUMBERS.
STATE HIGHWAY ROUTE NUMBERS.
MILEAGE BETWEEN TOWNS AND ROAD INTERSECTIONS.
TOTAL MILEAGE BETWEEN TRIANGLES.
SYMBOLS
Small numerals above mileage indicate Nevada State Highway Route Numbers and show direction of travel; e. g., Eureka to Winnemucca shown as 92 means Eureka to Ferrelly and north via Route No. 1, to Winnemucca.
* County Seats.
† List of cities included in this column has been selected on basis of: (1) Population of 500 or over; (2) County Seats regardless of population; (3) important terminals or junction points regardless of population.
HUMBOLDT
PERSHING
LANDER
EUREKA
WHITE PINE
ELKO
LINCOLN
CLARK
ESMERALDA
NYE
MINERAL
LYON
CHURCHILL
DOUGLAS
ORMSBY
WASHOE
STOREY
WINNEMUCCA
ELY
LOVELOCK
FALLON
RENO
CARSON CITY
LAS VEGAS
BOULDER DAM
GOLDFIELD
TONOPAH
BATTLE MTN.
AUSTIN
EUREKA
PIOCHE
ALTURAS
MINDEN
Gardnerville
Genoa
Yerington
Hawthorne
Mina
Luning
Tonopah
Goldfield
Beatty
Pahrump
Indian Springs
Las Vegas
Boulder City
Henderson
Searchlight
Caliente
Panaca
Pioche
Ely
Eureka
Austin
Fallon
Lovelock
Winnemucca
Elko
Wells
Carlin
Tuscarora
Mountain City
Jackpot
Gerlach
Yerington
Mono Lake
Lake Tahoe
Lake Mead
Colorado River
Owens River
Walker River
Truckee River
Carson River
Humboldt River
Mojave City
Needles
Amargosa