NEVADA DOT
SAFE AND CONNECTED

NEVADA DEPARTMENT OF TRANSPORTATION
LOCATION DIVISION
CARTOGRAPHY
(775) 888-7627

R 67 E R 68 E

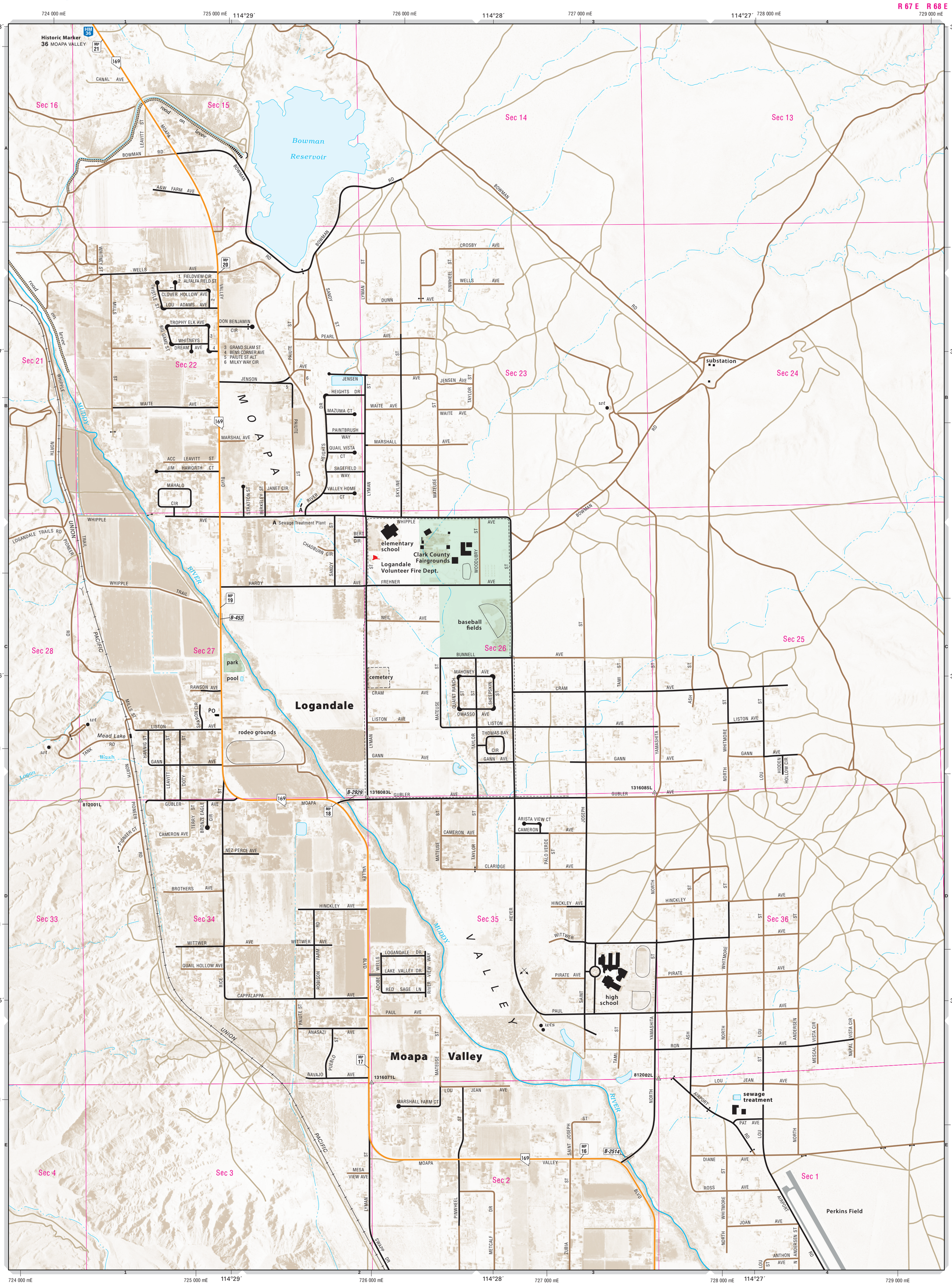


# LOGANDALE AREA
## 2023

### Street Index


**A**
ACC Leavitt St ..... B1
Access Rd ..... E1;2
Adobe Wells Dr ..... D2
Airport Rd ..... E3;4
Alfalfa Field St ..... B1
Anasazi Ave ..... E2
Anthon Ave ..... E4
Arista View Ct ..... D3
Ash St ..... C3;D3;E3
Aw Farm Ave ..... A1

**B**
Bens Corner Ave ..... B1
Berkeley St ..... B2
Bert Cir ..... C2
Big Game St ..... B1
Bowman Rd ..... A1;2;3;B3;C3
Bronze Eagle Cir ..... D1
Brothers Ave ..... D1
Bunnell Ave ..... C2;3

**C**
Cameron Ave ..... D1;2;3
Canal Ave ..... A1
Cappalappa Ave ..... D1;2
Chadburn Cir ..... C2
Claridge Ave ..... D2;3
Clover Hollow Ave ..... B1
Cram Ave ..... C2;3;4
Crosby Ave ..... A2;3

**D**
Diane Ave ..... E3;4
Don Benjamin Cir ..... B1;2
Doty St ..... C1;D1
Dunn Ave ..... B2

**F**
Fieldview Cir ..... B1
Frehner Ave ..... C2;3

**G**
Gann Ave ..... C1;2;3;4
Grand Slam St ..... B1
Gubler Ave ..... D1;2;3;4

**H**
Hannig St ..... C1
Hardy Ave ..... C1;2
Heights Dr ..... B2
Heyer St ..... B3;C3;D3
Hidden Hollow Cir ..... C4;D4
Hinckley Ave ..... D2;3;4

**J**
Janet Cir ..... B2
Jensen Ave ..... B1;2
Jim Haworth Ct ..... B1
Joan Ave ..... E3;4

**L**
Lake Valley Dr ..... D2
Leavitt St ..... A1;C1;D1
Liston Ave ..... C1;2;3;4
Logandale Dr ..... D2
Logandale Trails Rd ..... C1
Lou Adams Ave ..... B1
Lou Jean Ave ..... E2;3;4
Lou St ..... C4;D4;E4
Lyman St ..... A2;B2;C2;D2;E2

**M**
Mahalo Cir ..... B1
Mahoney Ave ..... C2;3
Marshall Ave ..... B1;2
Marshall Farm Ct ..... E2
Mateuse St ..... A2;B2;C2;D2;E2
Mazuma Ct ..... B2
Mesa View Ave ..... E2
Mescal Vista Cir ..... E4
Metcalf Dr ..... E2;3
Milky Way Cir ..... B2
Mills St ..... B1;2;C1

**N**
N Andersen St ..... D4;E4
N Pioneer Rd ..... B1;C1;D1;E1;2
N Whitmore St ..... C4;D4;E4
N Yamashita St ..... B3;C3;D3;E3
Napal Vista Cir ..... D4;E4
Navajo Ave ..... E1;2
Neil Ave ..... C2
Nez Perce Ave ..... D1;2

**O**
Olson Ave ..... A2
Owasso Ave ..... C2;3

**P**
Paintbrush Way ..... B2
Paiute St ..... B2;D2;E2
Paiute St Alt ..... B2
Palo Verde St ..... C3;D3
Pat Ave ..... E4
Paul Ave ..... D2;3;4
Pearl Ave ..... B2
Pinwheel St ..... A2;B2;E2
Pirate Ave ..... D3;4
Pueblo St ..... E2

**Q**
Quail Hollow Ave ..... D1
Quail Vista Ct ..... B2
Quaint Ranch St ..... C2

**R**
Rawson Ave ..... C1
Red Sage Ln ..... D2
Rice St ..... D1
River Heights Ln ..... B2
River View Way ..... D2
Robison Farm Rd ..... D2
Ron Ave ..... E3;4
Ross Ave ..... E3;4

**S**
Sagefield Way ..... B2
Sandy St ..... B2;C2
Sharon Cir ..... C1
Sheepskin St ..... C3
Skyline St ..... A2;B2
SR 169 ..... A1;B1;C1;D1;2;E2;3
St Joseph St ..... C3;D3;E3
Stratton St ..... B2
Swapp Dr ..... E2

**T**
Tami St ..... C3;E3
Tank Rd ..... C1
Taylor St ..... B2;C3;D3
Terry St ..... D1
Thistle St ..... B1
Thomas Bay Cir ..... C3
Trophy Elk Ave ..... B1

**V**
Valley Home Ct ..... B2
Viento Vista Cir ..... E4

**W**
Waite Ave ..... B1;2
Wells Ave ..... B1;2;3
Whipple Ave ..... B1;2
Whipple Ave Alt ..... C1
Whipple Trl ..... B1;C1
Whitney St ..... A1;B1
Whitneys Dream Ave ..... B1
Willow Ave ..... E4
Wittwer Ave ..... D1;2;3;4
Woodbury St ..... B3;C3

**Z**
Zubia St ..... E3


**Mean Elevation** 1,370'

Transverse Mercator Projection 1983
Mount Diablo Base and Meridian

1,000 Meter Universal Transverse
Mercator Grid Zone 11 North
North American Datum 1983

Horizontal and vertical control data on
file at Carson City, Nevada

Orthophoto courtesy of USDA NAIP
Photography date: 2017


Copyright © 2023
Nevada Department of Transportation
www.dot.nv.gov


- Freeway, Federal
- Highway, Federal
- Highway, State
- Frontage Road
- Other Paved Road
- Improved Surface
- Unimproved
- 123 Interchange Number
- MP 123 Interstate Milepost Marker
- MP 12 Interstate Milepost Marker (by County)
- MP 12 US or State Route Milepost Marker (by County)
- I-123W NDOT Bridge Number
- HM 123 Nevada Historical Marker
- R RWIS Site

N
GN MN
1°32′ 11.07°
UTM Grid and
2023 Magnetic North Declination

1:12,000

FEET
0 500 1000 1500 2000
0 200 400 600
METERS

To convert feet to meters multiply by 0.3048

Prepared by and for sale at:
**NEVADA DEPARTMENT OF TRANSPORTATION**
Location Division, Cartography Section
1263 South Stewart Street
Carson City, Nevada 89712

In cooperation with the
**U.S. Department of Transportation**
**Federal Highway Administration**