MARCH 2018
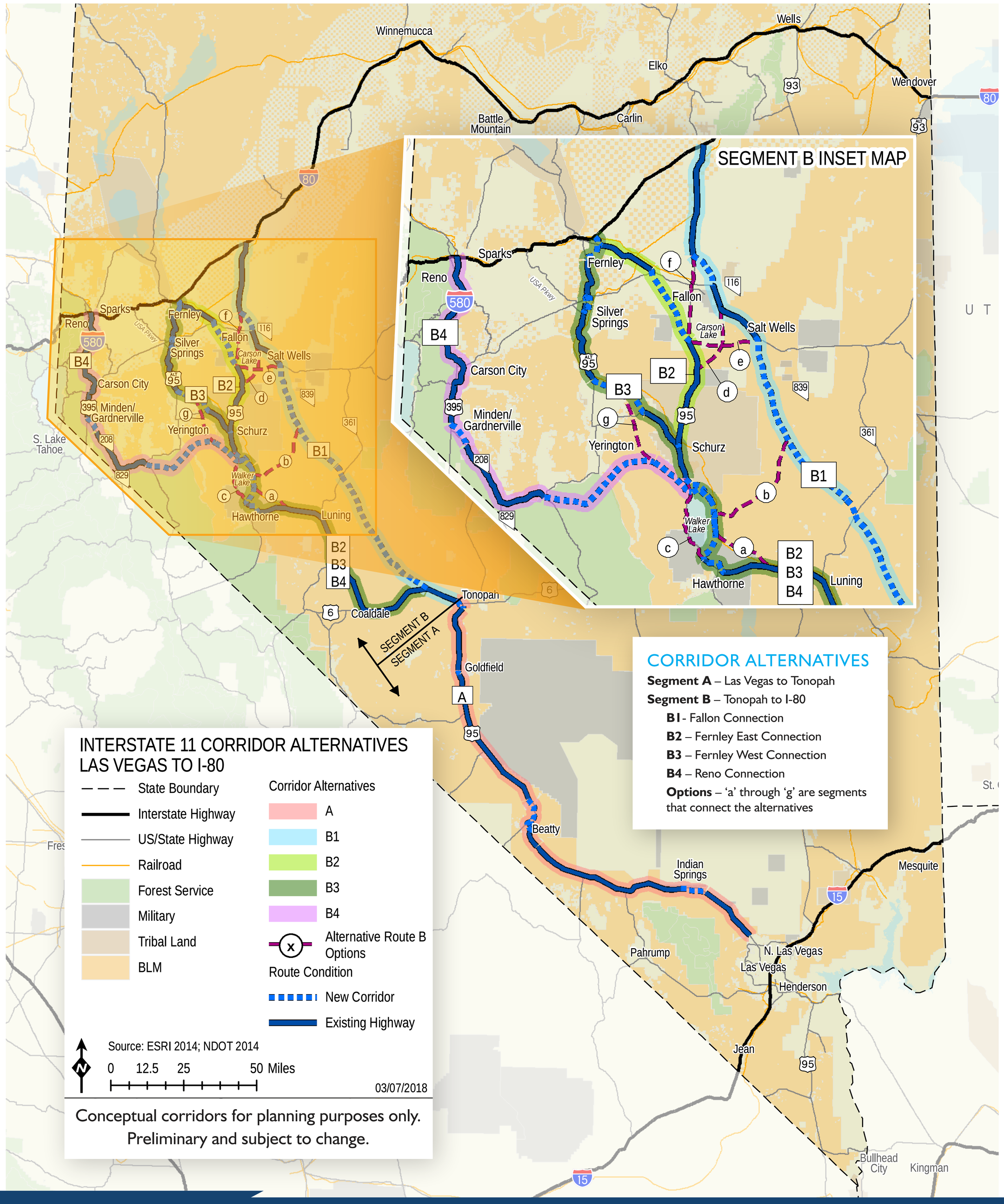
PROPOSED RANGE OF CORRIDOR ALTERNATIVES