

TRUCKING

Various trucking companies (subcontractor, service provider or owner operator) working on the project may or may not be required to submit certified payrolls in LCPTracker. Determine if prevailing wage applies or not for each truck driver, depending on what work is being performed, and if they are just making a delivery or whether they are working at the site of work.

Per subsection 110.01 of the Standard Specifications:

The minimum wage rates apply to workmen working upon the "site of work". The term "site of work" is defined as follows:

The "site of work" is defined as the physical place or places where work called for in the contract is performed by either the Contractor or the Contractor's agents. Material sources controlled by the Department and staging areas set up to construct portions of the work are considered to be the "site of work". Not included in the "site of work" are permanent home offices, batch plant establishments, fabrication plants, and tool yards of an employer whose locations and continuance in operation are determined without regard to the work. In addition, fabrication plants, batch plants, borrow pits, job headquarters, tool yards, or other like locations of a commercial supplier or materialman which are established by a supplier of materials for the project before opening of bids are not included in the "site of work".

In addition, temporary plants or contractor's staging yard established for a project would be considered "site of work" only when the site is 1) Adjacent (common boundary between the project and plant site) or 2) Virtually adjacent (plant site is separated from the project site by a narrow strip of land such as a local road between a project and a plant site).

Examples of when prevailing wage is required

1. Truck drivers hauling within the site of work (from one location to another).
2. Truck drivers hauling materials or supplies between a facility that is deemed part of the site of work and the actual construction site.
3. Truck drivers hauling between a designated pit (for this project only) (hotplant, concrete batch plant, materials source, etc.) and the site of work.
4. Truck drivers hauling materials from the site of work to a designated site (unsuitable material, etc.).
5. Truck drivers hauling material between the site of work and a designated pit adjacent to or virtually adjacent to site of work.

Examples of when prevailing wage is not required

1. Truck drivers working away from the site of work.
2. Truck drivers making deliveries away from the site of work.
3. Truck drivers loading and/or unloading materials and supplies (guardrail, pipe, signs, barrier rail, equipment, steel, etc.) at the site of work.
4. Truck drivers hauling materials between a commercial site (hotplant, concrete batch plant, materials source, etc.) and the site of work.
5. Truck drivers hauling from a portable plant set up in a commercial source for a specific project.
6. Truck drivers transporting material supplies, tools, etc. from a dedicated facility away from the site of work to the site of work.

A hauling agreement is required for all DBE trucking firms including DBE trucking owner operators. The hauling agreement is a binding agreement between contractors, subcontractors, service providers and / or owner operators and must contain all the required information including the items shown below. All hauling agreements received by the Resident Engineer shall be forwarded to Contract Compliance for review and approval.

Contract Compliance shall verify all necessary information is correct and complete:

- A. truck owner's name
- B. truck driver's name
- C. current vehicle license number
- D. vehicle identification number (VIN)
- E. copy of vehicle registration
- F. method of payment (hour, ton, load)

Refer to the following flow charts and examples for required compliance documents:

- Figure 3 Prevailing wage
Non-DBE trucking (including trucking owner operators)
(See pages 6 - 4 and 6 - 5)

- Figure 5 Non-prevailing wage
All Non-DBE's
(See page 6 - 6)

- Figure 8 Prevailing wage
DBE trucking (including trucking owner operators)
(See pages 6 - 7 and 6 - 8)

- Figure 9 Non-prevailing wage
DBE trucking (including trucking owner operators)
(See pages 6 - 9 and 6 - 10)

- Figure 11 DBE suppliers
(Asphalt, lime, cement) for hotplants and batch plants
(See pages 6 - 11 and 6 - 12)

PREVAILING WAGE
NON-DBE TRUCKING
(INCLUDING TRUCKING OWNER OPERATORS)

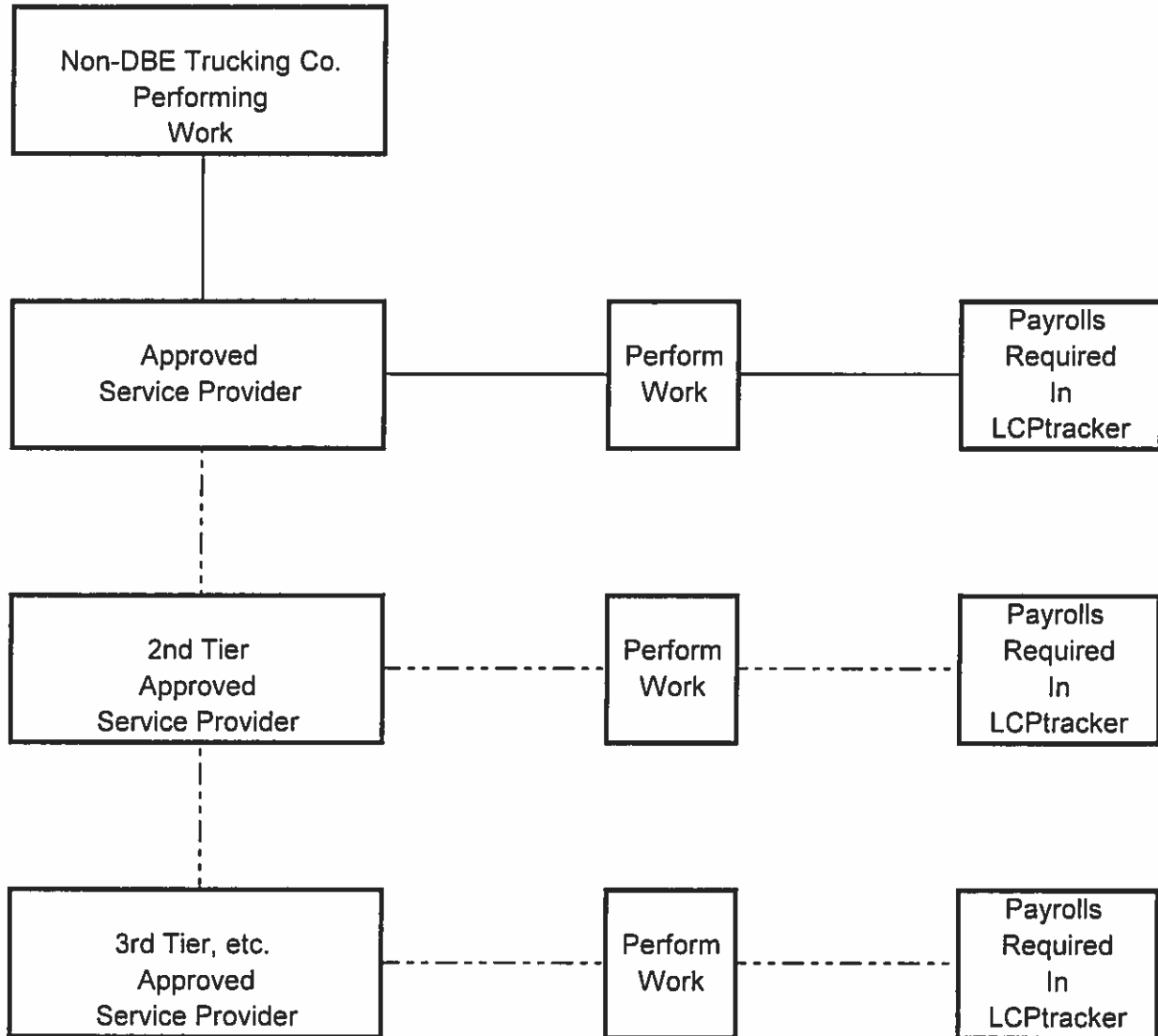

Figure 3

PREVAILING WAGE
NON-DBE TRUCKING
(INCLUDING TRUCKING OWNER OPERATORS)

EXAMPLE NO. 1:

Prime contractor SNCA sublets work to Lake Transport,
Lake Transport sublets work to Hawks Trucking
The required paper work will be as follows:

- Lake Transport - Request to Utilize Service Provider, certified payrolls
- Hawks Trucking - Request to Utilize Service Provider, certified payrolls

EXAMPLE NO. 2:

Prime contractor D Construction sublets work to Ron Muns (trucking owner operator) and John Bark (trucking owner operator)
The required paperwork will be as follows:

- Ron Muns (trucking owner operator) - Request to Utilize Service Provider, certified payrolls
- John Bark (trucking owner operator) - Request to Utilize Service Provider, certified payrolls

EXAMPLE NO. 3:

Prime contractor Gran Construction sublets work to Cap Trucking,
Cap Trucking sublets work to Mountain Transport,
Mountain Transport sublets work to Ron Muns (trucking owner operator) and John Bark (trucking owner operator)
The required paper work will be as follows:

- Cap Trucking - Request to Utilize Service Provider, certified payrolls
- Mountain Transport - Request to Utilize Service Provider, certified payrolls
- Ron Muns (trucking owner operator) - Request to Utilize Service Provider, certified payrolls
- John Bark (trucking owner operator) - Request to Utilize Service Provider, certified payrolls

Figure 3

NON-PREVAILING WAGE

ALL NON-DBE'S

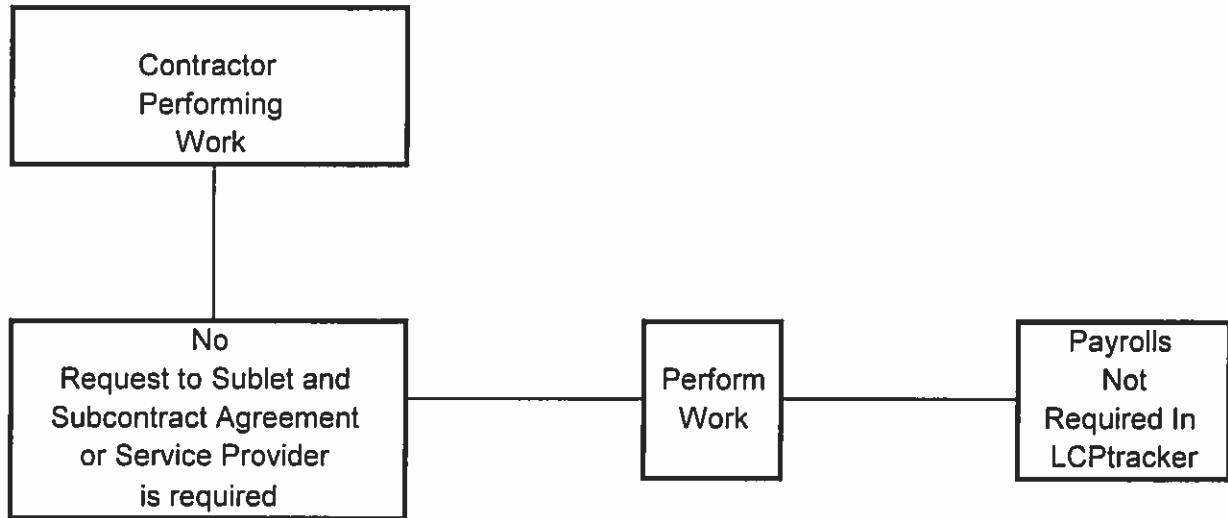
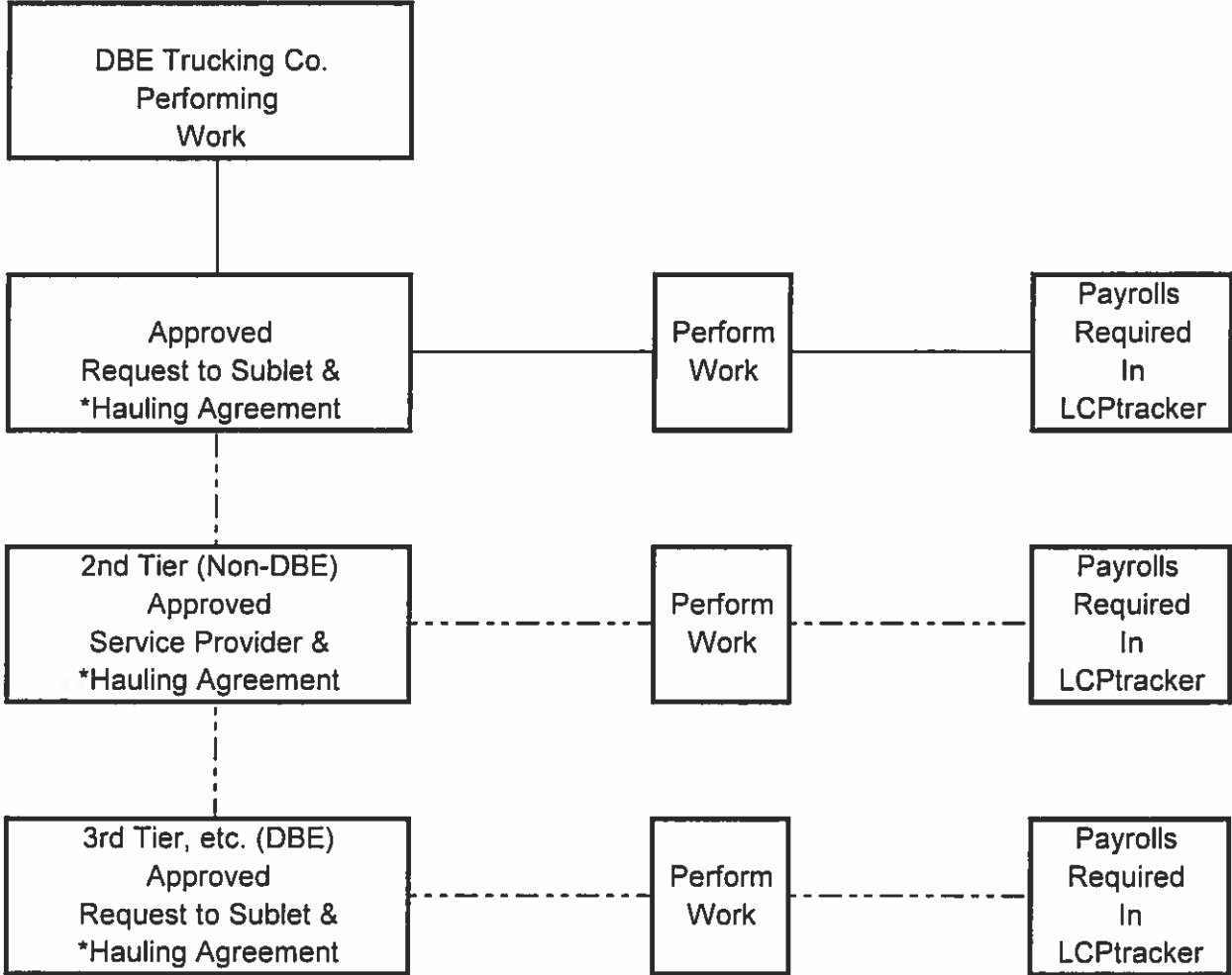

Figure 5

PREVAILING WAGE

DBE TRUCKING
(INCLUDING TRUCKING OWNER OPERATORS)



* Hauling Agreement is defined as a binding agreement between contractors, subcontractors, service providers and / or owner operators and must contain all the required information including the items shown on page 6 - 2.

NOTE 1: If a DBE trucking company or DBE trucking owner operator is utilized for work which does not count towards a DBE goal, then a Service Provider may be submitted.

NOTE 2: The prime contractor is responsible for providing proof of payment for all DBE's working towards a DBE goal to Contract Compliance on a monthly basis either by paper copy or through B2G.

Figure 8

PREVAILING WAGE
DBE TRUCKING
(INCLUDING TRUCKING OWNER OPERATORS)

EXAMPLE NO. 1:

Prime contractor SNCA sublets work to Dixey Trucking (DBE),
Prime contractor SNCA sublets work to Kim Jones (trucking owner operator DBE),
Prime contractor SNCA sublets work to Jeff Smith (pilot car owner operator DBE)
The required paper work will be as follows:

- Dixey Trucking (DBE) - Request to Sublet, hauling agreement, certified payrolls
- Kim Jones (trucking owner operator DBE) - Request to Sublet, hauling agreement, certified payrolls
- Jeff Smith (pilot car owner operator DBE) - Request to Sublet, certified payrolls

EXAMPLE NO. 2:

Prime contractor D Construction sublets work to BW Trucking (DBE),
BW Trucking (DBE) sublets work to Cinder Trucking (Non-DBE),
Cinder Trucking (Non-DBE) sublets work to R Trucking (DBE),
R Trucking (DBE) sublets work to Kim Jones (trucking owner operator DBE)
The required paperwork will be as follows:

- BW Trucking (DBE) - Request to Sublet, hauling agreement, certified payrolls
- Cinder Trucking (Non-DBE) - Request to Utilize Service Provider, hauling agreement, certified payrolls
- R Trucking (DBE) - Request to Sublet, hauling agreement, certified payrolls
- Kim Jones (trucking owner operator DBE) - Request to Sublet, hauling agreement, certified payrolls

Figure 8

NON-PREVAILING WAGE

DBE TRUCKING
(INCLUDING TRUCKING OWNER OPERATORS)

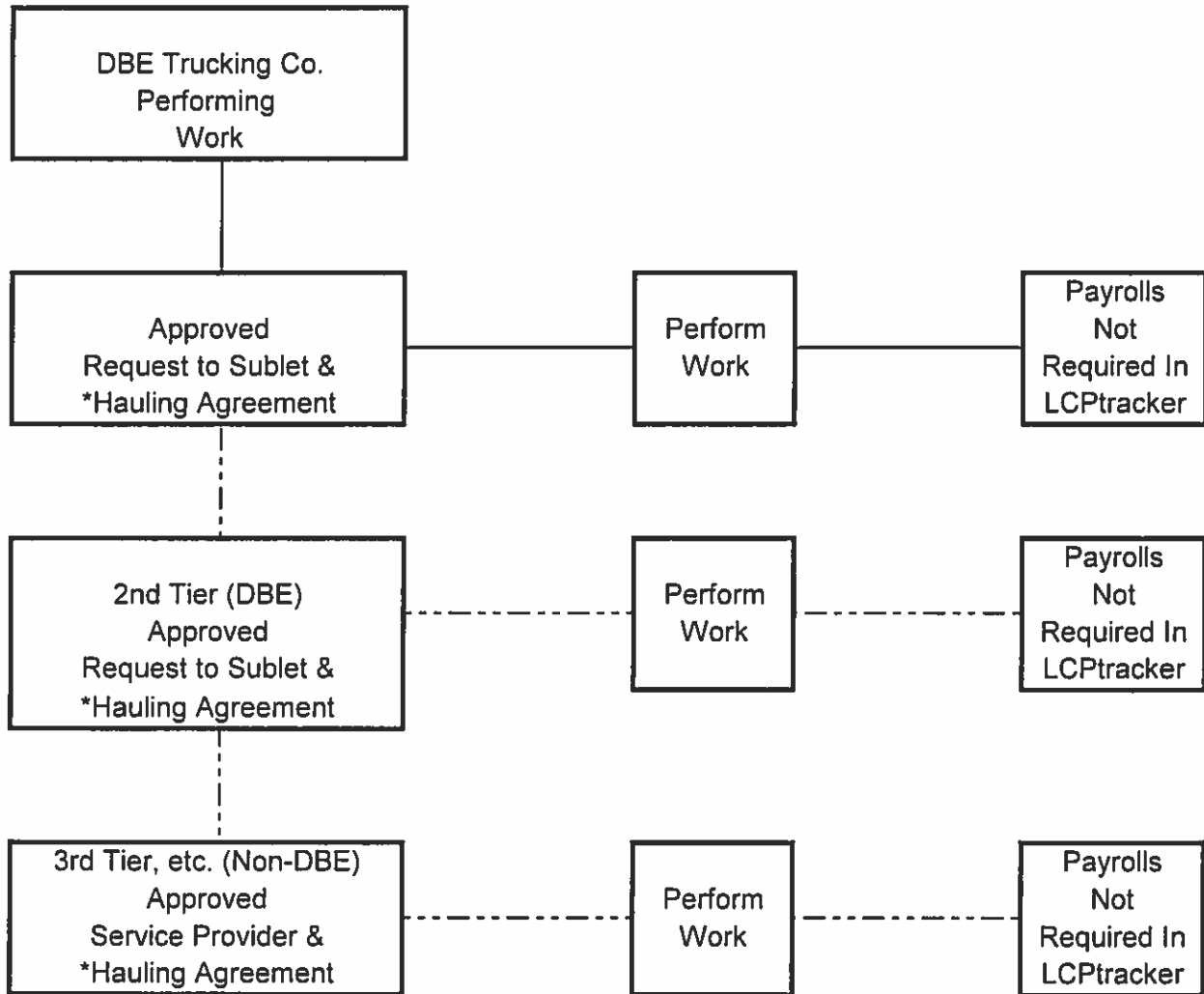

* Hauling Agreement is defined as a binding agreement between contractors, subcontractors, service providers and / or owner operators and must contain all the required information including the items shown on page 6 - 2.

NOTE 1: If a DBE trucking company or DBE trucking owner operator is utilized for work which does not count towards a DBE goal, then no paperwork is required.

NOTE 2: The prime contractor is responsible for providing proof of payment for all DBE's working towards a DBE goal to Contract Compliance on a monthly basis either by paper copy or through B2G.

Figure 9

NON-PREVAILING WAGE
DBE TRUCKING
(INCLUDING TRUCKING OWNER OPERATORS)

EXAMPLE NO. 1:

Prime contractor D Construction sublets work to BW Trucking (DBE),
BW Trucking (DBE) sublets work to R Trucking (DBE),
R Trucking (DBE) sublets work to Kim Jones (trucking owner operator DBE),
R Trucking (DBE) sublets work to Teri Smith (trucking owner operator Non-DBE)
The required paperwork will be as follows:

- BW Trucking (DBE) - Request to Sublet, hauling agreement
- R Trucking (DBE) - Request to Sublet, hauling agreement
- Kim Jones (trucking owner operator DBE) - Request to Sublet, hauling agreement
- Teri Smith (trucking owner operator Non-DBE) - Request to Utilize Service Provider, hauling agreement

EXAMPLE NO. 2:

Prime contractor ABC Construction sublets work to Carson Trucking (DBE),
Carson Trucking (DBE) sublets work to Lyle Ham (trucking owner operator DBE),
Carson Trucking (DBE) sublets work to Lisa Long (trucking owner operator DBE),
Carson Trucking (DBE) sublets work to Jerry Cooper (trucking owner operator Non-DBE)
The required paperwork will be as follows:

- Carson Trucking (DBE) - Request to Sublet, hauling agreement
- Lyle Ham (trucking owner operator DBE) - Request to Sublet, hauling agreement
- Lisa Long (trucking owner operator DBE) - Request to Sublet, hauling agreement
- Jerry Cooper (trucking owner operator Non-DBE) - Request to Utilize Service Provider, hauling agreement

Figure 9

DBE SUPPLIERS
(ASPHALT, LIME, CEMENT)
for hotplants and batch plants

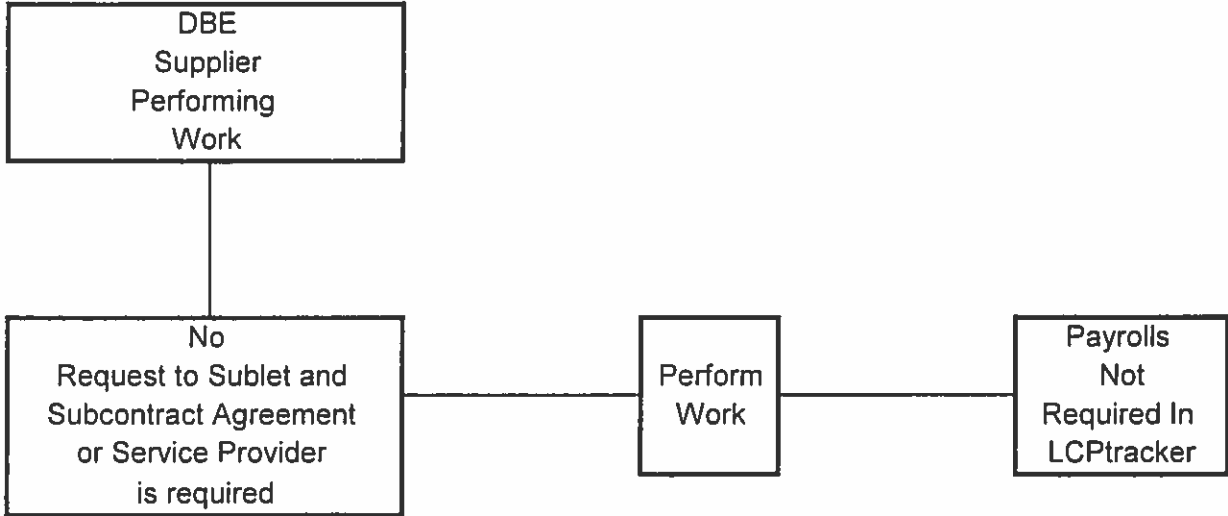

NOTE: The prime contractor is responsible for providing proof of payment for all DBE's working towards a DBE goal to Contract Compliance on a monthly basis either by paper copy or through B2G.

Figure 11

**DBE SUPPLIERS
(ASPHALT, LIME, CEMENT)
for hotplants and batch plants**

EXAMPLE:

Prime contractor LVL Paving sublets work to Black Diamond Asphalt (DBE) to transport asphalt to the hotplant

- No Request to Sublet and subcontract agreement or Request to Utilize Service Provider is required.
- No certified payrolls are required.
- The prime contractor is responsible for providing proof of payment for all DBE's working towards a DBE goal to Contract Compliance on a monthly basis either by copy or through B2G.

Figure 11

PREVAILING WAGES

Prevailing wages are listed differently depending on county. Prevailing wages and how they are shown (one truck driver classification, group classifications or individual classifications) may also vary from year to year for the same county. The following examples are three different ways the prevailing wages are currently listed by the Labor Commissioner's Office.

- Example No. 1: Douglas County shows one classification for "Truck Driver" which includes all truck drivers.
- Example No. 2: Clark County shows truck drivers separated by group classifications.
- Example No. 3: Elko County shows truck drivers broken down with individual classifications.

All three examples of the prevailing wages state: **"TRUCK DRIVER" - includes but is not limited to:** *Driving a tractor trailer combination or a truck to transport goods or materials at the site of a public work or between sites of a public work. (Also, see descriptions listed with Truck Driver rates, if any.)*

Even though "Truck Driver" is defined differently by county, it is interpreted to mean any truck driver class / description that is not specifically listed could still require prevailing wages as defined by the statement **"includes but is not limited to":**

In summary, the term "Truck Driver" includes but is not limited to: Dump trucks all sizes, trucks and trailers in any combination, drivers of trucks (legal payload all capacities), dumpcretes, bulk cement spreaders, transit mix trucks with or without boom, water and jetting trucks, bus and manhaul drivers, winch truck and "A" frame drivers, boot trucks, flat rack trucks, truck and equipment greaser, water and fuel truck drivers, pickup driver, pilot car driver, service station attendant, teamster equipment (highest rate paid for dual craft operation), warehousemen, drivers of busses, gas and oil pipeline working truck drivers, dumpster trucks, forklifts, ross carriers, stockroom clerk, tireman, all off-road equipment, truck repairman, transport drivers, road oil spreaders, euclid-type equipment Letourneau pulls, terra cobras and similar types of equipment, PB and similar type trucks when performing work within the teamster jurisdiction, regardless of types of attachment, including power units pulling off-highway belly dumps in tandem.

NOTE: If you do not see a specific truck driver classification listed in the prevailing wages for your project, contact Contract Compliance for clarification and guidance.

Welcome

- [HOME](#)

- [About Us](#)

- [Advisory Opinions](#)

- [Apprenticeship](#)

- [Contact Us](#)

- [Employer](#)

- [Forms & Publications](#)

- [Frequently Asked Questions](#)

- [Public Works / Prevailing Wages](#)

- [Reports & Statistics](#)

- [Statutes & Regulations](#)

Nevada's workers are critical to the economy and quality of life in our State.

The Labor Commissioner strives to ensure that all workers are treated fairly under the law.

The Labor Commissioner investigates complaints of non-payment of wages, State minimum wage, overtime, and prevailing wage disputes.

The office also monitors youth employment standards including work hours and safe, non-hazardous working conditions.

PREVAILING WAGE

MINIMUM WAGE & OVERTIME

FORMS

[Wage Claim Form](#)

[Request for Records of Wages](#)

[Petición de Registros de Sueldos](#)

[More Forms](#)

[Vacancy on the Nevada State Apprenticeship Council](#)

[Nevada's minimum wage and daily overtime rates will not increase in 2015](#)

Get the wages you are owed

- Are you being paid at least [minimum wage](#) and [overtime pay](#)?
- [Are you getting all the breaks you are due?](#)
- [Are you entitled to prevailing rate wages?](#)

Use the [Wage Claim Form](#) for unpaid wages.

General File an [Employment Complaint](#)

Residential Weatherization

- [Residential Weatherization "ARRA/Green Jobs" - by County](#)

Other offices that may be of assistance

[Division of Industrial Relations](#)

- Las Vegas - (702) 486-9000 | Reno - (775) 884-7260

[Employment Security Division](#)

- Las Vegas - (702) 486-0350 | Carson City - (775) 884-0350

[Federal Wage & Hour](#)

- Las Vegas - (702) 388-6001
- Reno - (775) 827-9970

[Internal Revenue Service](#)

- Las Vegas - (702) 868-5005 | Reno - (775) 824-2218

[National Labor Relations Board](#)

- 1-866-687-6572

[Nevada Equal Rights Commission](#)

- Las Vegas - (702) 486-7161 | Reno - (775) 823-6690

Public Works/Prevailing Wages

HOME

About Us

Advisory Opinions

Apprenticeship

Contact Us

Employer

Forms & Publications

Frequently Asked Questions

Public Works/Prevailing Wages

Reports & Statistics

Statutes & Regulations

Public Works by County

- [2014-15 Wage Rates by County](#)
- [2013-14 Wage Rates by County](#)
- [2012-13 Wage Rates by County](#)
- [2011-12 Wage Rates by County](#)
- [2010-11 Wage Rates by County](#)
- [2009-10 Wage Rates by County](#)
- [2008-09 Wage Rates by County](#)
- For earlier years, [contact](#) the Labor Commissioner's office.

Assembly Bill (AB) 172 became effective June 9, 2015. The amended provisions of AB 172 do not apply to public works projects awarded prior to June 9, 2015. AB 172 does the following:

- Changes the Public Work Project (PWP) amount from \$100,000 to \$250,000;
- Requires that the prevailing wage for each craft in a county shall be at least 50% of the total hours worked in the county for each craft as reported through the survey process;
- If there is no 50% majority, the prevailing wage will be the average of the total hours worked in the county for each craft as reported through the survey process;
- Requires the prevailing wage rate on school projects including the Nevada System of Higher Education (NSHE), to be at least 90% of the prevailing wage rate for each craft in the county where the school construction is taking place;
- Exempts Charter Schools from prevailing wage requirements; and
- Repeals Senate Bill 119.

*The prevailing wage rates for 2015-2016 will be published on October 1, 2015, pursuant to Nevada Administrative Code (NAC) Section 338.040. For school projects that are awarded between June 9, 2015, and October 1, 2015, the current 2014-2015 prevailing wage rates should be used, and reduced by 10% for each craft in the county where the school construction is taking place, to come up with the 90% amount for school projects.

Residential Weatherization "ARRA/Green Jobs"

- [Residential Weatherization by County](#)

Prevailing Wage Laws & Regulations

- [Chapter 338 of the Nevada Revised Statutes](#)
- [Chapter 338 of the Nevada Administrative Code](#)
- See [Laws & Regulations](#) section for amendments.

Contractors Disqualified from Public Works (pursuant to NRS 338.017)

- [Disqualification](#)

Forms for Public Bodies Awarding Public Works Contracts

2014-2015 Prevailing Wage Rates

HOME

About Us

Advisory Opinions

Apprenticeship

Contact Us

Employer

Forms & Publications

Frequently Asked Questions

Public Works/Prevailing Wages

Reports & Statistics

Statutes & Regulations

IMPORTANT

As Amendments/Addenda are made to the wage rates, they will be posted to the websites for the respective counties. See table below for a list of amendments. Please review regularly for any amendments posted or [contact our office](#) directly for further assistance.

Prevailing Wage Rates include the base rate as well as all applicable fringes.

NRS 338.010(21) "Wages" means:

(a) The basic hourly rate of pay; and

(b) The amount of pension, health and welfare, vacation and holiday pay, the cost of apprenticeship training or other similar programs or other bona fide fringe benefits which are a benefit to the workman.

NRS 338.035 Discharge of part of obligation of contractor or subcontractor engaged on public work to pay wages by making certain contributions in name of workman. The obligation of a contractor engaged on a public work or a subcontractor engaged on a public work to pay wages in accordance with the determination of the Labor Commissioner may be discharged in part by making contributions to a third person pursuant to a fund, plan or program in the name of the workman.

COUNTIES

- [Carson City](#)
- [Churchill](#)
- [Clark](#)
- [Douglas](#)
- [Elko](#)
- [Esmeralda](#)
- [Eureka](#)
- [Humboldt](#)
- [Lander](#)
- [Lincoln](#)
- [Lyon](#)
- [Mineral](#)
- [Nye](#)
- [Pershing](#)
- [Storey](#)
- [Washoe](#)
- [White Pine](#)

AMENDMENTS

- [Amendment 1](#) Flagperson, Laborer, and Traffic Barrier , Carson City, Douglas, Elko, Esmeralda, Eureka, Humboldt, Lander, Lyon, Mineral, Pershing, Storey, Washoe and White Pine
- [Amendment 2](#) Truck Driver Zone Rates White Pine
- [Amendment 3](#) Flagperson, Laborer, and Traffic Barrier , Churchill County
- [Amendment 4](#) Operating Engineer, Churchill County
- [Amendment 5](#) Operating Engineer - Soils and Material Tester Zone Rates, Lincoln County
- [Amendment 6](#) Operating Engineer, Nye County
- [Amendment 7](#) Millwright Zone Rate, Lincoln County
- [Amendment 8](#) Tile Setter/Terrazzo Worker/Marble Mason Finisher and Tile Setter/Terrazzo Worker/Marble Mason, Elko County
- [Amendment 9](#) Operating Engineer Zone Rates, Lincoln County
- [Amendment 10](#) Fence Erector, Carson City, Churchill, Douglas, Elko, Eureka, Humboldt, Lander, Lyon, Pershing, Storey, and Washoe



nevada

Office of the Labor Commissioner



2015 PREVAILING WAGE RATES **DOUGLAS COUNTY**

DATE OF DETERMINATION: October 1, 2014

APPLICABLE FOR PUBLIC WORKS PROJECTS BID/AWARDED
OCTOBER 1, 2014 THROUGH SEPTEMBER 30, 2015*

***Pursuant to NAC 338.040(3), "After a contract has been awarded, the prevailing rates of wages in effect at the time of the opening of bids remain in effect for the duration of the project."**

As Amendments/Addenda are made to the wage rates, such will be posted to sites of the respective counties. Please review regularly for any amendments posted or contact our offices directly for further assistance with any amendments to the rates.

- AIR BALANCE TECHNICIAN
- ALARM INSTALLER
- BOILERMAKER
- BRICKLAYER
- CARPENTER
- CEMENT MASON
- ELECTRICIAN-COMMUNICATION TECH.
- ELECTRICIAN-LINE
- ELECTRICIAN-NEON SIGN
- ELECTRICIAN-WIREMAN
- ELEVATOR CONSTRUCTOR
- FENCE ERECTOR
- FLAGPERSON
- FLOOR COVERER
- GLAZIER
- HIGHWAY STRIPER
- HOD CARRIER-BRICK MASON
- HOD CARRIER-PLASTERER TENDER
- IRON WORKER

LABORER
MECHANICAL INSULATOR
MILLWRIGHT
OPERATING ENGINEER
OPERATING ENG. STEEL FABRICATOR/ERECTOR
OPERATING ENGINEER-PILEDRIIVER
PAINTER
PILEDRIIVER (NON-EQUIPMENT)
PLASTERER
PLUMBER/PIPEFITTER
REFRIGERATION
ROOFER (Does not include sheet metal roofs)
SHEET METAL WORKER
SPRINKLER FITTER
SURVEYOR (NON-LICENSED)
TAPER
TILE /TERRAZZO WORKER/MARBLE MASON
TRAFFIC BARRIER ERECTOR
TRUCK DRIVER
WELL DRILLER
LUBRICATION AND SERVICE ENGINEER (MOBILE AND GREASE RACK)
SOIL TESTER (CERTIFIED)
SOILS AND MATERIALS TESTER

**PREVAILING WAGE RATES INCLUDE THE BASE RATE AS WELL AS ALL
APPLICABLE FRINGES**

NRS 338.010(21) "Wages" means:

(a) The basic hourly rate of pay; and

(b) The amount of pension, health and welfare, vacation and holiday pay, the cost of apprenticeship training or other similar programs or other bona fide fringe benefits which are a benefit to the workman.

NRS 338.035 Discharge of part of obligation of contractor or subcontractor engaged on public work to pay wages by making certain contributions in name of workman. The obligation of a contractor engaged on a public work or a subcontractor engaged on a public work to pay wages in accordance with the determination of the Labor Commissioner may be discharged in part by making contributions to a third person pursuant to a fund, plan or program in the name of the workman.

SHEET METAL WORKER	<u>ADD ZONE RATE</u>
Sheet Metal-Journeyman	52.68
Sheet Metal-Foreman	55.55
Sheet Metal-General Foreman	58.42

SPRINKLER FITTER	
Sprinkler Fitter-Journeyman	43.33
Sprinkler Fitter-Foreman	43.33
Sprinkler Fitter-General Foreman	43.33

SURVEYOR	<u>ADD OPERATING ENG. ZONE RATE</u>
Surveyor	49.80

TAPER	
Taper	38.98

TILE SETTER/TERRAZZO WORKER/MARBLE MASON-FINISHER	
Tile, Terrazzo and Marble Finisher	36.25

TILE SETTER/TERRAZZO WORKER/MARBLE MASON	ADD ZONE RATE
Tile Setter-Journeyman	51.41
Tile Setter-Foreman	53.41
Tile Setter-General Foreman	61.41
Terrazzo/Marble Mason-Journeyman	51.41
Terrazzo/Marble Mason-Foreman	53.41
Terrazzo/Marble Mason-General Foreman	61.41

TRAFFIC BARRIER ERECTOR	ADD LABORER ZONE RATE
Traffic Barrier Erector	See Amendment 1
	32.11

TRUCK DRIVER	
Truck Driver	20.55

WELL DRILLER	
Well Driller	64.84

3. Filling cracks and holes in walls and ceilings with sealing compound;
4. Applying texturing compound and primer to walls and ceiling to prepare a surface for a final finish by using brushes, rollers and spray guns;
5. Coating of joint compound or taping mud;

TERRAZZO WORKER, includes but is not limited to:

1. Applying cement, sand, pigment and marble chips to floors and stairways to attain durable and decorative surfacing according to specifications or drawings;
2. Spreading mixtures of sand, cement and water over surface with a trowel to form terrazzo;
3. Cutting metal division strips and pressing the metal division strips into a terrazzo base so that top edges form a desired design or pattern and define level of finished floor surface;
4. Spreading mixtures of marble chips, cement, pigment and water over a terrazzo base to form a finished surface by using a float and trowel;
5. Pre-casting terrazzo blocks in wooden forms

TILE SETTER, includes but is not limited to:

1. Applying tile and materials made for tile in tile-like units to walls, floors, ceilings and promenade roof decks following design specification;
2. Applying glazed, unglazed, mosaic and other ceramic tiles, which are used as a surface on floors, walls, ceilings, and other surfaces and which must be set to specific grade;
3. Applying and floating all setting beds into which glazed, unglazed, mosaic, or other ceramic tiles are set;
4. Leveling and plumbing tiles to a specified grade

TILE, TERRAZZO AND MARBLE FINISHER, includes but is not limited to:

1. Supplying and mixing construction materials for a tile setter, terrazzo worker or marble setter;
2. Applying grout and finishing the surface of installed tile, terrazzo and marble;
3. Cleaning installed tile, terrazzo and tile surfaces;
4. Renovation and filling chipped, cracked and broken pieces of tile, terrazzo and marble;
5. Grinding and polishing tile, terrazzo and marble;
6. Assisting a tile setter, terrazzo worker or marble setter;

TRAFFIC BARRIER ERECTOR, includes but is not limited to:

Erects or places instruments to provide directional assistance to traffic on or near the public works construction project.

TRUCK DRIVER, includes but is not limited to:

Driving a tractor trailer combination or a truck to transport goods or materials at the site of a public work or between sites of a public work. (Also, see descriptions listed with Truck Driver rates, if any.)



nevada
Office of the Labor Commissioner



2015 PREVAILING WAGE RATES CLARK COUNTY

DATE OF DETERMINATION: October 1, 2014

APPLICABLE FOR PUBLIC WORKS PROJECTS

BID/AWARDED

OCTOBER 1, 2014 THROUGH SEPTEMBER 30, 2015*

***Pursuant to NAC 338.040(3), "After a contract has been awarded, the prevailing rates of wages in effect at the time of the opening of bids remain in effect for the duration of the project."**

As Amendments/Addenda are made to the wage rates, such will be posted to sites of the respective counties. Please review regularly for any amendments posted or contact our offices directly for further assistance with any amendments to the rates.

- AIR BALANCE TECHNICIAN
- ALARM INSTALLER
- BOILERMAKER
- BRICKLAYER
- CARPENTER
- CEMENT MASON
- ELECTRICIAN-COMMUNICATION TECH.
- ELECTRICIAN-LINE
- ELECTRICIAN-NEON SIGN
- ELECTRICIAN-WIREMAN
- ELEVATOR CONSTRUCTOR
- FENCE ERECTOR
- FLAGPERSON
- FLOOR COVERER
- GLAZIER
- HIGHWAY STRIPER
- HOD CARRIER-BRICK MASON
- HOD CARRIER-PLASTERER TENDER
- IRON WORKER
- LABORER

- MECHANICAL INSULATOR
- MILLWRIGHT
- OPERATING ENGINEER
- OPERATING ENG. STEEL FABRICATOR/ERECTOR
- OPERATING ENGINEER-PILEDRIVER
- PAINTER
- PILEDRIVER (NON-EQUIPMENT)
- PLASTERER
- PLUMBER/PIPEFITTER
- REFRIGERATION
- ROOFER (Does not include sheet metal roofs)
- SHEET METAL WORKER
- SPRINKLER FITTER
- SURVEYOR (NON-LICENSED)
- TAPER
- TILE /TERRAZZO WORKER/MARBLE MASON
- TRAFFIC BARRIER ERECTOR
- TRUCK DRIVER**
- WELL DRILLER
- LUBRICATION AND SERVICE ENGINEER (MOBILE AND GREASE RACK)
- SOIL TESTER (CERTIFIED)
- SOILS AND MATERIALS TESTER

**PREVAILING WAGE RATES INCLUDE THE BASE RATE AS WELL AS ALL
APPLICABLE FRINGES**

NRS 338.010(21) "Wages" means:

(a) The basic hourly rate of pay; and

(b) The amount of pension, health and welfare, vacation and holiday pay, the cost of apprenticeship training or other similar programs or other bona fide fringe benefits which are a benefit to the workman.

NRS 338.035 Discharge of part of obligation of contractor or subcontractor engaged on public work to pay wages by making certain contributions in name of workman. The obligation of a contractor engaged on a public work or a subcontractor engaged on a public work to pay wages in accordance with the determination of the Labor Commissioner may be discharged in part by making contributions to a third person pursuant to a fund, plan or program in the name of the workman.

Plasterer-General Foreman	52.52
PLUMBER/PIPEFITTER	<u>ADD ZONE RATE</u>
Plumber/Pipefitter-Journeyman	59.68
Plumber-Foreman	63.54
Plumber-General Foreman	67.39
REFRIGERATION	
Refrigeration-Journeyman	59.68
Refrigeration-Foreman	63.54
Refrigeration-General Foreman	67.39
ROOFER	
(Does not include sheet metal roofs)	
Rofer-Journeyman	32.39
Rofer-Foreman	37.26
SHEET METAL WORKER	<u>ADD ZONE RATE</u>
Sheet Metal-Journeyman	63.67
Sheet Metal-Foreman	67.82
Sheet Metal-General Foreman	71.96
SPRINKLER FITTER	
Sprinkler Fitter-Journeyman	59.57
Sprinkler Fitter-Foreman	62.32
Sprinkler Fitter-General Foreman	64.57
TAPER	
Taper	50.45
TILE SETTER/TERRAZZO WORKER/MARBLE MASON	<u>ADD ZONE RATE</u>
Tile Setter/Terrazzo Worker/Marble Mason-Finisher	33.25
Tile Setter	51.41
Terrazzo Worker/Marble Mason	51.41
TRAFFIC BARRIER ERECTOR	<u>ADD LABORER ZONE RATE</u>
Traffic Barrier Erector	47.79
TRUCK DRIVER	

SEE GROUP CLASSIFICATIONS

Group 1

Group 2

Group 3

Group 4

Group 5

Group 6

Foreman \$1.00 above highest paid journeyman supervised.

ADD ZONE RATE

48.50

48.60

48.81

48.99

49.14

49.49

WELL DRILLER

Well Driller

14.09

EQUIPMENT GREASER (RACK)

Equipment Greaser (rack)

ADD OPERATING ENGINEER ZONE RATE

63.13

EQUIPMENT GREASER (GREASE TRUCK)

Equipment Greaser (grease truck)

ADD OPERATING ENGINEER ZONE RATE

65.72

EQUIPMENT GREASER (GREASE TRUCK/MULTI- SHIFT)

Equipment Greaser (grease truck/multi-shift)

ADD OPERATING ENGINEER ZONE RATE

64.62

TUNNEL, EQUIPMENT GREASER (GREASE TRUCK)

Tunnel, Equipment Greaser (grease truck)

ADD OPERATING ENGINEER ZONE RATE

65.34

FIELD SOILS AND MATERIAL TESTER

Field Soils and Material Tester

ADD OPERATING ENGINEER ZONE RATE

62.84

FIELD ASPHALTIC CONCRETE (SOILS AND MATERIAL TESTER)

Field Asphaltic Concrete (soils and material)

ADD OPERATING ENGINEER ZONE RATE

64.62

5. Coating of joint compound or taping mud;

TERRAZZO WORKER, includes but is not limited to:

1. Applying cement, sand, pigment and marble chips to floors and stairways to attain durable and decorative surfacing according to specifications or drawings;
2. Spreading mixtures of sand, cement and water over surface with a trowel to form terrazzo;
3. Cutting metal division strips and pressing the metal division strips into a terrazzo base so that top edges form a desired design or pattern and define level of finished floor surface;
4. Spreading mixtures of marble chips, cement, pigment and water over a terrazzo base to form a finished surface by using a float and trowel;
5. Pre-casting terrazzo blocks in wooden forms.

TILE SETTER, includes but is not limited to:

1. Applying tile and materials made for tile in tile-like units to walls, floors, ceilings and promenade roof decks following design specification;
2. Applying glazed, unglazed, mosaic and other ceramic tiles, which are used as a surface on floors, walls, ceilings, and other surfaces and which must be set to specific grade;
3. Applying and floating all setting beds into which glazed, unglazed, mosaic, or other ceramic tiles are set;
4. Leveling and plumbing tiles to a specified grade.

TILE, TERRAZZO AND MARBLE FINISHER, includes but is not limited to:

1. Supplying and mixing construction materials for a tile setter, terrazzo worker or marble setter;
2. Applying grout and finishing the surface of installed tile, terrazzo and marble;
3. Cleaning installed tile, terrazzo and tile surfaces;
4. Renovation and filling chipped, cracked and broken pieces of tile, terrazzo and marble;
5. Grinding and polishing tile, terrazzo and marble;
6. Assisting a tile setter, terrazzo worker or marble setter;

TRAFFIC BARRIER ERECTOR, includes but is not limited to:

Erects or places instruments to provide directional assistance to traffic on or near the public works construction project.

TRUCK DRIVER, includes but is not limited to:

Driving a tractor trailer combination or a truck transport goods or materials at the site of a public work or between sites of a public work.

(Also, see descriptions listed with Truck Driver rates, if any)

WELL DRILLER, includes but is not limited to:

Group 9

Tunnel Mole Boring Machine Operator

TRUCK DRIVER, includes but is not limited to:

Group 1

Drivers of dump trucks (less than 12 yds. water level), drivers of trucks (legal payload capacity less than 15 tons), water and fuel truck drivers under 2,500 gal, pickup driver, service station attendant, teamster equipment (highest rate paid for dual craft operation), warehousemen, drivers of busses on site used for transportation of up to sixteen (16) passengers.

Group 2

Drivers of dump trucks (12 yds but less than 16 yds water level), drivers of trucks (legal payload capacity between 15 and 20 tons), drivers of transit mix trucks (under 3 yds), dumpcrete trucks (less than 6 ½ yds water level), gas and oil pipeline working truck drivers, including winch truck and all sizes of trucks, water and fuel truck drivers (2,500 gal to 4,000 gal), truck greaser, drivers of busses (on jobsite used for transportation or more than sixteen (16) passengers), warehouse clerk.

Group 3

Drivers of dump trucks (16 yds up to and including 22 yds water level), drivers of trucks (legal payload cap. 20 tons but less than 25 tons), drivers of dumpster trucks, drivers of transit-mix trucks (3 yds but less than 6 yds), dumpcrete trucks (6 ½ yds water level and over), fork lift driver, Ross Carrier driver, highway water and fuel drivers (4,001 gallon but less than 6,000 gallon), stock room clerk, tireman.

Group 4

Drivers of transit-mix trucks (6 yds or more), drivers of dump trucks (over 22 yds. water level), drivers of trucks (legal payload capacity 25 tons and over) drivers of fuel and water trucks (6,000 gallon and over).

Group 5

Drivers of trucks and trailers in combination (six axles or more).

Group 6

All Off-road Equipment, Truck Repairman, Transport Drivers and Drivers of Road Oil Spreader Trucks, DW 10 and DW 20 Euclid-type equipment Letourneau pulls, Terra Cobras and similar types of equipment, also PB and similar type trucks when performing work within the Teamster jurisdiction, regardless of types of attachment, including power units pulling off-highway belly dumps in tandem.



2015 PREVAILING WAGE RATES ELKO COUNTY

DATE OF DETERMINATION: October 1, 2014 APPLICABLE

FOR PUBLIC WORKS PROJECTS BID/AWARDED
OCTOBER 1, 2014 THROUGH SEPTEMBER 30, 2015*

***Pursuant to NAC 338.040(3), "After a contract has been awarded, the prevailing rates of wages in effect at the time of the opening of bids remain in effect for the duration of the project."**

As Amendments/Addenda are made to the wage rates, such will be posted to sites of the respective counties. Please review regularly for any amendments posted or contact our offices directly for further assistance with any amendments to the rates.

- AIR BALANCE TECHNICIAN
- ALARM INSTALLER
- BOILERMAKER
- BRICKLAYER
- CARPENTER
- CEMENT MASON
- ELECTRICIAN-COMMUNICATION TECH.
- ELECTRICIAN-LINE
- ELECTRICIAN-NEON SIGN
- ELECTRICIAN-WIREMAN
- ELEVATOR CONSTRUCTOR
- FENCE ERECTOR
- FLAGPERSON
- FLOOR COVERER
- GLAZIER
- HIGHWAY STRIPER
- HOD CARRIER-BRICK MASON
- HOD CARRIER-PLASTERER TENDER
- IRON WORKER

- LABORER
- MECHANICAL INSULATOR
- MILLWRIGHT
- OPERATING ENGINEER
- OPERATING ENG. STEEL FABRICATOR/ERECTOR
- OPERATING ENGINEER-PILEDRIVER
- PAINTER
- PILEDRIVER (NON-EQUIPMENT)
- PLASTERER
- PLUMBER/PIPEFITTER
- REFRIGERATION
- ROOFER (Does not include sheet metal roofs)
- SHEET METAL WORKER
- SPRINKLER FITTER
- SURVEYOR (NON-LICENSED)
- TAPER
- TILE /TERRAZZO WORKER/MARBLE MASON
- TRAFFIC BARRIER ERECTOR
- TRUCK DRIVER**
- WELL DRILLER
- LUBRICATION AND SERVICE ENGINEER (MOBILE AND GREASE RACK)
- SOIL TESTER (CERTIFIED)
- SOILS AND MATERIALS TESTER

PREVAILING WAGE RATES INCLUDE THE BASE RATE AS WELL AS ALL APPLICABLE FRINGES

NRS 338.010(21) "Wages" means:

(a) The basic hourly rate of pay; and

(b) The amount of pension, health and welfare, vacation and holiday pay, the cost of apprenticeship training or other similar programs or other bona fide fringe benefits which are a benefit to the workman.

NRS 338.035 Discharge of part of obligation of contractor or subcontractor engaged on public work to pay wages by making certain contributions in name of workman. The obligation of a contractor engaged on a public work or a subcontractor engaged on a public work to pay wages in accordance with the determination of the Labor Commissioner may be discharged in part by making contributions to a third person pursuant to a fund, plan or program in the name of the workman.

TILE SETTER/TERRAZZO WORKER/MARBLE MASON-FINISHER	See Amendment 8
Tile, Terrazzo and Marble Finisher	36.25
TILE SETTER/TERRAZZO WORKER/MARBLE MASON	See Amendment 8
	<u>ADD ZONE RATE</u>
Tile Setter-Journeyman	22.60
Tile Setter-Foreman	22.60
Tile Setter-General Foreman	22.60
Terrazzo/Marble Mason-Journeyman	22.60
Terrazzo/Marble Mason-Foreman	22.60
Terrazzo/Marble Mason-General Foreman	22.60
TRAFFIC BARRIER ERECTOR	ADD LABORER ZONE RATE
	See Amendment 1
Traffic Barrier Erector	32.11
TRUCK DRIVER	
<u>Dump Trucks (Single or Multiple Units Including Semi's & Double Transfer Units), Dumpcretes and Bulk Cement Spreader)</u>	
Under 4 yds. (water level)	19.76
4 yds. & under 8 yds. (water level)	19.76
8 yds. & under 18 yds. (water level)	19.76
18 yds. & under 25 yds. (water level)	19.76
25 yds. & under 60 yds. (water level)	19.76
60 yds. & under 75 yds. (water level)	19.76
75 yds. & under 100 yds. (water level)	19.76
100 yds. & under 150 yds.(water level)	19.76
150 yds. & under 250 yds. (water level)	19.76
250 yds. & under 350 yds. (water level)	19.76
350 yds. & over (water level)	19.76
<u>Transit Mix</u>	
Under 8 yds.	19.76

8 yds. & including 12 yds.	19.76
Over 12 yds.	19.76
<u>Transit Mix (Using Boom)</u>	
Transit mix with boom shall receive 16 cents per hour	19.76
above the appropriate yardage classification rate of pay	19.76
when such boom is used	19.76
<u>Water & Jetting Trucks</u>	
Up to 2,500 gallons	19.76
2,500 gallons & over	19.76
DW 20's & 21's & other similar Cat type, Terry Cobra LeTourneau pulls, Tournerocker, Euclid, & similar type equipment when pulling Aqua/Pak, Water Tank Trailers, & Fuel, and/or Grease Tank Trailer, or other miscellaneous Trailers, (except as defined under "Dump Trucks")	19.76
Heavy Duty Transport (High Bed)	19.76
Heavy Duty Transport(Gooseneck low bed)	19.76
Tiltbed or Flatbed Pull Trailers	19.76
Bootman, Comb. Bootman & Road Oiler	19.76
Flat Rack (2 or 3 axle unit)	19.76
<u>Bus & Manhaul Drivers</u>	
Up to 18,000 lbs. (single unit)	19.76
18,000 lbs. & over (single unit)	19.76
Helicopter Pilot (transporting men/materials)	19.76
Lift Jitneys	19.76
<u>Winch Truck & "A" Frame Drivers</u>	
Up to 18,000 lbs.	19.76
18,000 lbs. and over	19.76
Warehousemen Spotter	19.76
Warehouse Clerk	19.76
Tire Repairmen	19.76
Truck Repairmen	19.76
Pick Up Truck & Pilot Cars (Jobsite)	19.76
Pick Up Truck & Pilot Cars (Over the road)	19.76

Truck Oil Greaser	19.76
Fuel Truck Driver	19.76
Fuel Man & Fuel Island Man	19.76
Oil Tanker	19.76
Oil Tanker with Pup	19.76
Foreman:	

WELL DRILLER

Well Driller	64.84
--------------	-------

**LUBRICATION AND SERVICE ENGINEER
(MOBILE AND GREASE RACK)****ADD OPERATING ENG. ZONE RATE**

Lubrication and Service Engineer (mobile and grease rack)	51.01
---	-------

SOIL TESTER (CERTIFIED)

Soil Tester (Certified)	36.82
-------------------------	-------

SOILS AND MATERIALS TESTER

Soils and Materials Tester	36.82
----------------------------	-------

1. Supplying and mixing construction materials for a tile setter, terrazzo worker or marble setter;
2. Applying grout and finishing the surface of installed tile, terrazzo and marble;
3. Cleaning installed tile, terrazzo and tile surfaces;
4. Renovation and filling chipped, cracked and broken pieces of tile, terrazzo and marble;
5. Grinding and polishing tile, terrazzo and marble;
6. Assisting a tile setter, terrazzo worker or marble setter;

TRAFFIC BARRIER ERECTOR, includes but is not limited to:

Erects or places instruments to provide directional assistance to traffic on or near the public works construction project.

TRUCK DRIVER, includes but is not limited to:

Driving a tractor trailer combination or a truck to transport goods or materials at the site of a public work or between sites of a public work. (Also, see descriptions listed with Truck Driver rates, if any.)

WELL DRILLER, includes but is not limited to:

1. Setting, operating or tending to portable drilling rig machinery and related equipment to drill wells;
2. Extending stabilizing jackscrews to support and level a drilling rig;
3. Installing water well pumps;
4. Drillings wells for industrial water supplies, irrigation water supplies or water supplies for any other purpose; dewatering or other similar purposes; exploration; hole drilling for geologic and hydrologic information; and core drilling for geologic information.