

# GEOTECHNICAL INVESTIGATION

## B-478 REPLACEMENT EUREKA COUNTY, NEVADA

EA 74121

January 2019



| NEVADA DEPARTMENT OF TRANSPORTATION | MATERIALS DIVISION |  
| GEOTECHNICAL SECTION | 1263 STEWART ST, CARSON CITY, NEVADA 89712 |

**STATE OF NEVADA  
DEPARTMENT OF TRANSPORTATION  
MATERIALS DIVISION  
GEOTECHNICAL SECTION**

**GEOTECHNICAL INVESTIGATION**

**B-478 REPLACEMENT**

**EUREKA COUNTY, NEVADA**

January 2019

EA 74135

Prepared by: \_\_\_\_\_  
Kyle Jermstad, P.E.  
Geotechnical Engineer

Reviewed by: \_\_\_\_\_  
Mike Griswold, P.E.  
Chief Geotechnical Engineer

Approved by: \_\_\_\_\_  
Darin Tedford, P.E.  
Chief Materials Engineer

# Contents

- Introduction ..... 1
  - 1.1 Project Description.....1
  - 1.2 Purpose and Scope of Work.....1
  - 1.3 Limitations.....1
- 2. Field Exploration and Laboratory Testing .....2
  - 2.1 Field Exploration .....2
  - 2.2 Geotechnical Laboratory Testing.....2
- 3. Site and Subsurface Conditions.....3
  - 3.1 Site Conditions.....3
  - 3.2 Subsurface Conditions .....3
    - 3.2.1 General Geology and Faulting.....3
    - 3.2.2 Subsurface Materials .....3
    - 3.2.3 Groundwater Conditions .....3
- 4. Recommendations .....4
  - 4.1 Site Preparation and Earthwork.....4
    - 4.1.1 Site Preparation .....4
    - 4.1.2 Subgrade Preparation.....4
    - 4.1.3 Temporary Excavations .....4
    - 4.1.4 Cut and Fill Slopes.....4
  - 4.2 Foundations .....4
    - 4.2.1 Bearing Resistance.....5
    - 4.2.2 Settlement .....5
    - 4.2.3 Passive Resistance .....5
  - 4.3 Retaining Wall Earth Pressure .....5
  - 4.4 Corrosion .....5
  - 4.5 Seismic Design .....6
- 5. References .....7

## Table Index

Table 1	Foundation Soil Parameters.....	4
Table 2	Bearing Resistance .....	5
Table 3	Soil Corrosion Results.....	6
Table 4	Seismic Design Criteria .....	6

## Appendices

- A Figures
- B Logs of Borings
- C Laboratory Test Results

# Introduction

The Nevada Department of Transportation (NDOT) plans to replace Bridge Structure B-478 at approximately Mile Post (MP) 4.3 on SR 278 between Eureka and Carlin. This report presents the findings and recommendations developed from our geotechnical engineering investigation for the proposed culvert replacement. The investigation was conducted in accordance with American Association of State Highway and Traffic Administration (AASHTO) and Federal Highway Administration (FHWA) guidelines.

## 1.1 Project Description

It is our understanding that the project consists of replacing the existing 20- by 35-foot double barrel reinforced concrete box culvert with an approximate 24- by 90-foot triple barrel reinforced concrete box culvert.

The project Vicinity Map and Exploration Map are shown in Appendix A on Figures A-1 and A-2, respectively.

## 1.2 Purpose and Scope of Work

The purpose of this investigation was to evaluate the suitability of the project site from a geotechnical perspective, for the proposed culvert replacement. The main objectives of the investigation were to characterize the subsurface materials, perform engineering analyses, develop geotechnical recommendations for design and construction, and document our findings, and recommendations in this report.

The scope of our geotechnical investigation includes the following:

- A review of published geologic and geotechnical information pertaining to the site vicinity;
- A field exploration consisting of drilling one boring to a maximum depth of 36½ feet below ground surface (bgs) to obtain information to evaluate the subsurface conditions;
- Perform geotechnical laboratory testing on select soil samples collected from the borings;
- Perform engineering analyses to develop geotechnical design criteria and recommendations for the proposed project; and
- Preparation of this report.

## 1.3 Limitations

This report has been prepared by Nevada Department of Transportation (NDOT) Geotechnical Section under the supervision of those whose signatures appear herein. The interpretation of data, findings, and recommendations presented in this report were developed from our geotechnical investigation.

If the proposed project is modified or relocated, or if the subsurface conditions found during construction differ from those described in this report, NDOT Geotechnical Section should be contacted immediately to assess the new information or changed conditions and determine if additional recommendations are required.

## 2. Field Exploration and Laboratory Testing

### 2.1 Field Exploration

One boring was drilled on September 26, 2018 at the approximate location shown on Figure A-2. The boring was advanced to a maximum depth of approximately 36½ feet below ground surface (bgs) utilizing a truck-mounted Diedrich D-120 (NDOT 1082) drill rig equipped with 6-inch hollow stem augers. Samples were collected using Modified California (3-inch outer diameter) and Standard Penetration Test samplers driven by an automatic hammer with a weight of 140 pounds and a drop of 30 inches.

The number of blows required to drive the sampler 6-inches were recorded for the 18-inch drive, and the cumulative blow count for the bottom 12 inches of drive is presented in the logs of borings. The blow counts presented in the logs are uncorrected and are shown as they were recorded in the field. Normalizing the blow counts for use in analysis was performed utilizing corrections for sampler type, rod length, auger diameter, hammer efficiency, and overburden stress. Both the samples and drill cuttings were visually classified in the field based on the Unified Soil Classification System (USCS) in general accordance with ASTM D2488.

Logs of the borings were prepared based on the field logging and the results of laboratory testing in general accordance with ASTM D2487. The boring logs and key are presented in Appendix B.

### 2.2 Geotechnical Laboratory Testing

Laboratory testing was conducted on select soil samples recovered during the field exploration. Tests conducted include the following:

- Method of Test Sieve Analysis of Coarse and Fine Aggregate (Nev. T206);
- Standard Test Method for Laboratory Determination of Water (Moisture) Content of Soil (AASHTO T265);
- Method of Test For Determination of The Resistance R-Value of Treated and Untreated Bases, Subbases and Basement Soils by The Stabilometer (Nev. T115);
- Standard Test Methods for Laboratory Determination of Density (ASTM D7263);
- Method of Test For Determining The Liquid Limit, Plastic Limit, and Plasticity Index of Soil (Nev. T210, T211, and T212);
- Standard Method of Test for Determining Minimum Laboratory Soil Resistivity (AASHTO T288);
- Standard Method of Test for Determining pH of Soil (AASHTO T289);
- Standard Method of Test for Determining Water-Soluble Sulfate Ion Content in Soil (AASHTO T290);
- Standard Method of Test for Determining Water-Soluble Chloride Ion Content in Soil (AASHTO T291);

Geotechnical laboratory test results are presented in Appendix C.

## **3. Site and Subsurface Conditions**

### **3.1 Site Conditions**

Structure B-478 is located on SR 278 in Eureka County, Nevada. The site consists of an existing double-barrel box culvert at the intersection of Slough Creek and the two-lane highway. The site topography is generally flat except for the approximately 7-foot tall embankment fill. At the time of our exploration, Slough Creek was dry, and the surrounding ground surface consisted of sand with sparse grass and brush. The double-barrel reinforced concrete box culvert was damaged, steel reinforcement was exposed, and the concrete was spalling. The Vicinity Map is presented on Figure A-1.

### **3.2 Subsurface Conditions**

#### **3.2.1 General Geology and Faulting**

The site is located in the Basin and Range geomorphic province, at the southern end of Diamond Valley. The site area is mapped as being comprised of primarily Quaternary alluvium. The nearest active fault with historic movement (last 150 years) is the Pleasant Valley fault zone, Pearce section located approximately 95 miles to the west. Other active faults nearby include the Fairview fault zone, and the Dixie fault zone, 1954 section, located approximately 110 miles to the southwest from the site. The nearest Quaternary fault is the Western Diamonds Mountains fault zone, located approximately 3 miles to the southeast.

#### **3.2.2 Subsurface Materials**

The results of our field exploration and laboratory analyses indicate approximately 6 inches of asphalt underlain by 10 inches of aggregate base comprise the highway road section. Beneath the base, 7 feet of loose clayey sand (SC) embankment fill was encountered. Native soil beneath the embankment fill consists of medium dense sand (SW) with gravel to a depth of approximately 13 feet bgs. Below the gravel an approximate 5-foot thick layer of soft fat clay (CH) was encountered. Below the clay, medium dense to dense silty sand (SM) was encountered to the maximum depth explored, approximately 36½ feet bgs.

#### **3.2.3 Groundwater Conditions**

Groundwater was not encountered in the boring during our exploration. Based on review of published well logs from the general vicinity, groundwater is expected to be much deeper than the depths explored and is not anticipated to be encountered during construction excavations.

## 4. Recommendations

### 4.1 Site Preparation and Earthwork

#### 4.1.1 Site Preparation

General site preparation should include stripping of any surface vegetation in accordance with Silver Book Section 201. The removal of any existing utilities or obstructions should follow Silver Book Section 202.

#### 4.1.2 Subgrade Preparation

Any soft or loose areas at the base of excavations should be stabilized prior to the placement of the box culvert. Stabilization may be accomplished by excavating to firm, native material and replacing with granular backfill or using geotextiles in accordance with Silver Book 203.03.18. Proof-rolling and final verification of stabilization should be observed by NDOT Geotechnical Section. Upon completion of subgrade preparation, granular backfill should be placed as described below.

#### 4.1.3 Temporary Excavations

Temporary excavations and shoring should conform to OSHA standards. Based on the subsurface materials encountered in our exploration, the clayey sand embankment soils can be classified as Type B (OSHA 1926). Vertical excavations should not exceed 4 vertical feet. Excavations greater than 4 vertical feet should be sloped in accordance with OSHA 1926 or shored. Protection of workers and adjacent structures, shoring design, and the stability of all temporary slopes are the sole responsibility of the contractor.

#### 4.1.4 Cut and Fill Slopes

Permanent fill slopes should have a maximum slope of 2:1 (H:V) and should be overbuilt and trimmed to limits on the staking. Slopes should be constructed in accordance to Silver Book 203.03.06. All slopes should be stabilized from wind and rain erosion in accordance with Silver Book Section 211.

### 4.2 Foundations

The soil parameters used for foundation analysis are presented in Table 1 below. The parameters are based on the subsurface boring and laboratory testing of collected samples.

**Table 1 Foundation Soil Parameters**

Parameter	Recommended Value
Unit weight, $\gamma_t$ (pcf)	120
Cohesion, $c$ (psf)	0
Internal friction angle, $\phi$ (degrees)	34
Active Earth Pressure Coefficient $K_a$	0.283
At-Rest Earth Pressure Coefficient $K_0$	0.441
Passive Earth Pressure Coefficient $K_p$	3.537



#### 4.2.1 Bearing Resistance

A soft fat clay layer was encountered at an approximate depth of 6 feet below the proposed foundation. The weaker layer resulted in the utilization of a two-layer bearing resistance analysis and subsequently a reduced capacity. The proposed culvert and wingwalls may be supported on shallow foundations. The foundation can be designed with service limit bearing resistance of 1,800 pounds per square foot (psf).

**Table 2 Bearing Resistance**

Service Limit	Factored Strength Limit	Nominal Strength Limit
1,800 psf	1,800 psf	4,000 psf

#### 4.2.2 Settlement

For foundations and subgrade designed and prepared as recommended in this report, total settlements of less than 1 inch are anticipated at the service limit. Settlement within the footprint of the existing culvert should be negligible. Where the footprint of the proposed culvert extends past the existing culvert footprint 30-feet to either side, differential settlements are expected to be on the order of 1 inch over a horizontal distance of 30 feet.

#### 4.2.3 Passive Resistance

A nominal passive earth pressure of 420 pounds per cubic foot (pcf) may be used if the upper foot of soil is neglected. The passive resistance may be taken as the passive earth pressure multiplied by the depth of the footing.

The shear resistance between the foundation and the supporting soil is taken as the friction coefficient multiplied by the total load at the interface. A nominal sliding resistance of  $0.67V$  is recommended for the soils described above in Table 1, where  $V$  is the total vertical force.

Both the passive and shear resistance should be factored by 0.5 and 0.8 respectively for the Strength Limit State. Resistance factors of 1.0 should be used for the Service Limit and Extreme Limit States.

#### 4.3 Retaining Wall Earth Pressure

The wingwalls may be evaluated for a drained active earth pressure of 35 pcf for level backfill, and 50 pcf for 2:1 (H:V) sloping backfill. The walls of the culvert may be designed for a drained at-rest earth pressure of 55 pcf.

#### 4.4 Corrosion

Soils corrosivity analysis is important for estimating and mitigating the deterioration of buried ferrous metals and concrete. We performed corrosion testing on representative samples from boring B-1 at a depth of 2.5, and 10 feet bgs as an indicator of the corrosive properties of the soil. Test results are summarized below in Table 3 and presented in Appendix C.

**Table 3 Soil Corrosion Results**

Boring No.	Depth (ft.)	pH	Minimum Resistivity (ohm-cm)	Water Soluble Sulfates (ppm)	Water Soluble Chlorides (ppm)
B-1	2.5	8.50	2,701	5	51
B-1	10	8.80		5	51

According to ACI 318, water soluble sulfates less than 1,000 parts per million is considered “not applicable”. A water-soluble chloride content of less than 500 ppm is generally non-corrosive to reinforced concrete.

The provided corrosion test results are only an indicator of potential soil corrosivity for the sample tested at the selected depth interval. It is possible that corrosion potential can vary by sample location and depth. It is recommended that Type II Portland cement is used for the concrete foundations, box culvert, and wingwalls.

#### 4.5 Seismic Design

The seismic design criteria for the site (39.6130°N, 116.0163°W) were developed utilizing the USGS seismic hazards tool in accordance with AASHTO 2017, considering the site location, and the subsurface information obtained from our geotechnical investigation. Minimum seismic parameters for use in design are listed by county in the NDOT Structures Manual and supersede the USCS mapped values presented below.

**Table 4 Seismic Design Criteria**

Parameter	USCS Mapped Value	NDOT Structures Manual Value
Site Class	D	D
Peak ground acceleration (PGA)	0.139 g	0.25g
Mapped horizontal response spectral response at short period ( $S_s$ )	0.334 g	0.60g
Mapped horizontal response spectral response at 1sec period ( $S_1$ )	0.113 g	0.20g
Peak ground acceleration coefficient ( $F_{PGA}$ )	1.522	1.3
Site coefficient ( $F_a$ )	1.533	1.32
Site coefficient ( $F_v$ )	2.348	2.0
Mapped MCE peak ground acceleration ( $A_s$ )	0.212 g	0.325g
Design Spectral Acceleration for short period ( $S_{DS}$ )	0.512 g	0.792g
Design Spectral Acceleration for 1 sec period ( $S_{D1}$ )	0.265 g	0.4g

## 5. References

American Association of State Highway and Transportation Officials (AASHTO), 2017, "LRFD Bridge Design Specifications, 8th Edition"

Kakata, K. John, et al, 1982, "Quaternary Fault Map of the Basin and Range and Rio Grande Rift Provinces, Western United States, Department of the Interior United States Geological Survey"

Loehr, Erik, et al, 2016, "FHWA NHI-16-072 Geotechnical Site Characterization"

Mayne, W. Paul, et al, 2002, "FHWA-NHI-01-031 Subsurface Investigation Manual"

Nevada Department of Transportation (NDOT), 2008, "Structures Manual"

Nevada Department of Transportation (NDOT), 2014, "Standard Specifications for Road and Bridge Construction"

Occupational Safety and Health Administration (OSHA), 2002, "OSHA Standards for the Construction Industry, 29 CFR Part 1926"

Sabatini, P.J., et al, 2002, "FHWA-IF-02-034 Evaluation of Soil and Rock Properties"

Stewart, John H., and Carlson, John E., 1978, "Geologic map of Nevada, Nevada Bureau of Mines and Geology, scale 1:500,00."

U.S. Geologic Survey, March 19, 2018, U.S. Seismic Design Maps,  
<http://earthquake.usgs.gov/designmaps/us/application.php>

# Appendix A

## Figures



**NEVADA DOT**  
 1263 South Stewart Street  
 Carson City, Nevada 89712  
 Phone: (775) 888-7440  
 Fax: (775) 888-7201

**Figure A-1 Vicinity Map**  
 Location: Eureka County, NV  
 Project Name: B-478 Replacement  
 EA Number: 74121

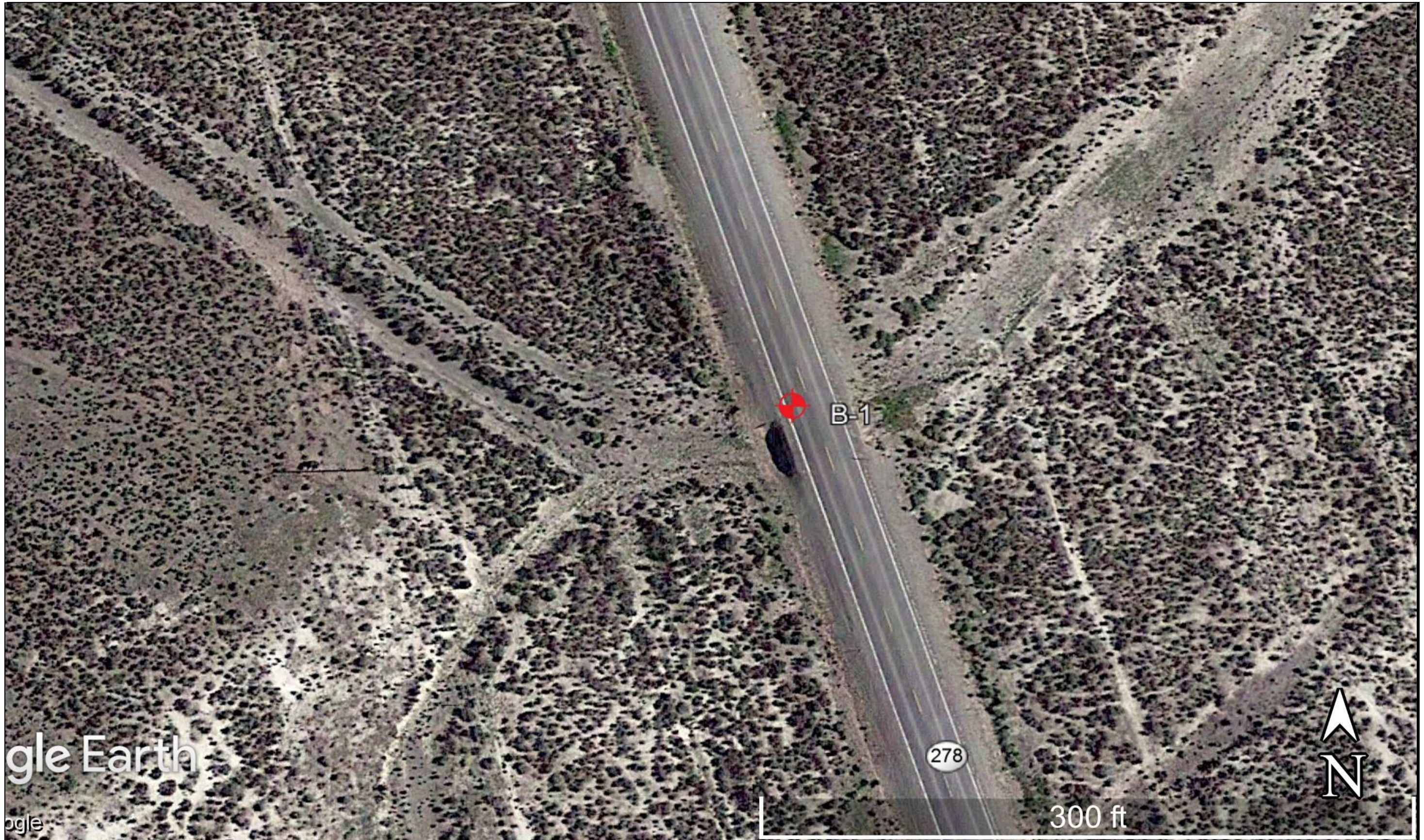

1263 South Stewart Street  
Carson City, Nevada 89712  
Phone: (775) 888-7440  
Fax: (775) 888-7201

**Figure A-2 Exploration Map**  
Location: Eureka County, NV  
Project Name: B-478 Replacement  
EA Number: 74121

Appendix B  
Logs of Borings

# KEY TO EXPLORATION LOGS

PARTICLE SIZE LIMITS								
CLAY	SILT	SAND			GRAVEL		COBBLES	BOULDERS
		FINE	MEDIUM	COARSE	FINE	COARSE		
	.002 mm	#200	#40	#10	#4	¾ inch	3 inch	12 inch

USCS GROUP	TYPICAL SOIL DESCRIPTION
GW	Well graded gravels, gravel-sand mixtures, little or no fines
GP	Poorly graded gravels, gravel-sand mixtures, little or no fines
GC	Clayey gravels, poorly graded gravel-sand-clay mixtures
SW	Well graded sands, gravelly sands, little or no fines
SP	Poorly graded sands, gravelly sands, little or no fines
SM	Silty sands, poorly graded sand-silt mixtures
SC	Clayey sands, poorly graded sand-clay mixtures
ML	Inorganic silts and very fine sands, rock flour, silty or clayey fine sands with slight plasticity
CL	Inorganic clays of low to medium plasticity, gravelly clays, sandy clays, silty clays, lean clays
OL	Organic silts and organic silt-clays of low plasticity
MH	Inorganic silts, micaceous or diatomaceous fine sandy or silty soils, elastic silts
CH	Inorganic clays of high plasticity, fat clays
OH	Organic clays of medium to high plasticity
PT	Peat and other highly organic soils

### MOISTURE CONDITION CRITERIA

<u>Description</u>	<u>Criteria</u>
Dry	Absence of moisture, dusty, dry to touch.
Moist	Damp, no visible free water.
Wet	Visible free water, usually below groundwater table.

### SOIL CEMENTATION CRITERIA

<u>Description</u>	<u>Criteria</u>
Weak	Crumbles or breaks with handling or little finger pressure.
Moderate	Crumbles or breaks with considerable finger pressure.
Strong	Won't break or crumble w/ finger pressure



Groundwater Elevation Symbols

STANDARD PENETRATION CLASSIFICATION*			
GRANULAR SOIL		CLAYEY SOIL	
BLOWS/FT	DENSITY	BLOWS/FT	CONSISTENCY
0 - 4	VERY LOOSE	0 - 1	VERY SOFT
5 - 10	LOOSE	2 - 4	SOFT
11 - 30	MEDIUM DENSE	5 - 8	MEDIUM STIFF
31 - 50	DENSE	9 - 15	STIFF
OVER 50	VERY DENSE	16 - 30	VERY STIFF
		31 - 60	HARD
		OVER 60	VERY HARD

\*Standard Penetration Test (N) 140 lb hammer  
30 inch free fall on 2 inch O.D. x 1.4 inch I.D. sampler.

Field Blow counts on California Modified Sampler (NCMS) can be converted to NSPT field by:  
(NCMS field)(0.62) = NSPT field

Blow counts from Automatic Hammer can be converted to Standard SPT N<sub>60</sub> by:  
Rig #1627: (N<sub>SPT field</sub>)(1.2) = N<sub>60</sub>  
Rig #1082: (N<sub>SPT field</sub>)(1.45) = N<sub>60</sub>

<u>TEST ABBREVIATIONS</u>	<u>SAMPLER NOTATION</u>																						
<table border="0" style="width: 100%;"> <tr> <td>CD CONSOLIDATED DRAINED</td> <td>OC ORGANIC CONTENT</td> </tr> <tr> <td>CH CHEMICAL (CORROSIVENESS)</td> <td>C CONSOLIDATION</td> </tr> <tr> <td>CM COMPACTION</td> <td>PI PLASTICITY INDEX</td> </tr> <tr> <td>CU CONSOLIDATED UNDRAINED</td> <td>RQD ROCK QUALITY DESIGNATION</td> </tr> <tr> <td>D DISPERSIVE SOILS</td> <td>RV R-VALUE</td> </tr> <tr> <td>DS DIRECT SHEAR</td> <td>S SIEVE ANALYSIS</td> </tr> <tr> <td>E EXPANSIVE SOIL</td> <td>SL SHRINKAGE LIMIT</td> </tr> <tr> <td>G SPECIFIC GRAVITY</td> <td>U UNCONFINED COMPRESSION</td> </tr> <tr> <td>H HYDROMETER</td> <td>UU UNCONSOLIDATED UNDRAINED</td> </tr> <tr> <td>HC HYDRO-COLLAPSE</td> <td>UW UNIT WEIGHT</td> </tr> <tr> <td>K PERMEABILITY</td> <td>W MOISTURE CONTENT</td> </tr> </table>	CD CONSOLIDATED DRAINED	OC ORGANIC CONTENT	CH CHEMICAL (CORROSIVENESS)	C CONSOLIDATION	CM COMPACTION	PI PLASTICITY INDEX	CU CONSOLIDATED UNDRAINED	RQD ROCK QUALITY DESIGNATION	D DISPERSIVE SOILS	RV R-VALUE	DS DIRECT SHEAR	S SIEVE ANALYSIS	E EXPANSIVE SOIL	SL SHRINKAGE LIMIT	G SPECIFIC GRAVITY	U UNCONFINED COMPRESSION	H HYDROMETER	UU UNCONSOLIDATED UNDRAINED	HC HYDRO-COLLAPSE	UW UNIT WEIGHT	K PERMEABILITY	W MOISTURE CONTENT	<p>CMS CALIF. MODIFIED SAMPLER<sup>1</sup></p> <p>CPT CONE PENETRATION TEST</p> <p>CS CONTINUOUS SAMPLER<sup>2</sup></p> <p>PB PITCHER BARREL</p> <p>RC ROCK CORE<sup>3</sup></p> <p>SH SHELBY TUBE<sup>4</sup></p> <p>SPT STANDARD PENETRATION TEST</p> <p>TP TEST PIT</p>
CD CONSOLIDATED DRAINED	OC ORGANIC CONTENT																						
CH CHEMICAL (CORROSIVENESS)	C CONSOLIDATION																						
CM COMPACTION	PI PLASTICITY INDEX																						
CU CONSOLIDATED UNDRAINED	RQD ROCK QUALITY DESIGNATION																						
D DISPERSIVE SOILS	RV R-VALUE																						
DS DIRECT SHEAR	S SIEVE ANALYSIS																						
E EXPANSIVE SOIL	SL SHRINKAGE LIMIT																						
G SPECIFIC GRAVITY	U UNCONFINED COMPRESSION																						
H HYDROMETER	UU UNCONSOLIDATED UNDRAINED																						
HC HYDRO-COLLAPSE	UW UNIT WEIGHT																						
K PERMEABILITY	W MOISTURE CONTENT																						
<p>SOIL COLOR DESIGNATIONS ARE FROM THE MUNSELL SOIL/ROCK COLOR CHARTS.</p> <p>EXAMPLE: (7.5 YR 5/3) BROWN</p>																							

- 1- I.D.= 2.421 inch
- 2- I.D.=3.228 inch with tube; 3.50 inch w/o tube
- 3- NXB I.D.= 1.875 inch
- 4- I.D.= 2.875 inch





# BORING LOG

START DATE 9/26/18  
 END DATE 9/26/18  
 PROJECT Structure B-478 Replacement  
 LOCATION Eureka County, NV  
 E.A. # 74121  
 BORING B-1  
 GROUND ELEV. ft 5945.0  
 TOTAL DEPTH ft 36.5

STATION \_\_\_\_\_  
 OFFSET \_\_\_\_\_  
 ENGINEER Kyle Jermstad  
 OPERATOR R. Neusel  
 DRILL RIG Diedrich D-120  
 METHOD 6" Hollow Stem Auger  
 HAMMER automatic  
 BACKFILLED Yes DATE 9/26/2018

Materials Division  
 Geotechnical Section  
 1263 S. Stewart St  
 Carson City, NV 89712

GROUNDWATER LEVEL			
DATE	TIME	DEPTH ft	ELEV. ft

ELEV. (ft)	DEPTH (ft)	SAMPLE NO.	TYPE	BLOWS / 6"	Uncorrected N Value	Recovery (%)	MOISTURE CONTENT (%)	DRY DENSITY (pcf)	% PASSING NO.4	% PASSING NO.200	LIQUID LIMIT	PLASTICITY INDEX	OTHER TESTS	GRAPHIC LOG	MATERIAL DESCRIPTION	REMARKS
5944.0	1													AC	6" Asphalt	
5943.0	2													AB	10" Aggregate Base	
5942.0	3	1-1	Standard Penetration Test	4 3 3	6	100	15		98	42					FILL: Brown clayey SAND (SC), fine- to coarse-grained sand, medium plasticity, trace fine-subangular gravel, moist, loose	Bulk sample BK-1 collected from auger cuttings generated from 2.5 to 5 feet. RV=23
5941.0	4												SC			
5940.0	5										23	7				
5939.0	6	1-2A 1-2	Modified California Sampler	4 3 2	5	100	15 12									
5938.0	7															
5937.0	8	1-3	Standard Penetration Test	7 10 12	22	100	4		66	3					Brown SAND (SW) with gravel, coarse-grained sand, fine- to coarse-subrounded gravel, moist, medium dense	
5936.0	9															
5935.0	10															
5934.0	11	1-4	Standard Penetration Test	15 17 17	34	100	4						Ch			
5933.0	12															
5932.0	13															
5931.0	14															
5930.0	15															
5929.0	16	1-5	Standard Penetration Test	1 2 2	4	100	45		100	98	56	32		CH		Pocket Penetrometer: 3 tsf
5928.0	17															Torvane: 0.65 tsf
5927.0	18															
5926.0	19													SM	Brown silty SAND (SM), fine- to coarse-grained sand, moist, medium dense to dense	

SMART SOIL LOG 74121 B-478 EUREKA.GPJ NDOT SMART LOG 2018.10.10.GDT 12/4/18

Standard Penetration Test	Modified California Sampler	Asphalt	Aggregate Base	USCS Clayey Sand	USCS Well-graded Sand	USCS High Plasticity Clay	USCS Silty Sand
---------------------------	-----------------------------	---------	----------------	------------------	-----------------------	---------------------------	-----------------



Appendix C  
Laboratory Test Results

**SUMMARY OF RESULTS  
N.D.O.T. GEOTECHNICAL SECTION**

EA/Cont # 74121

Job Description B-478 Replacement

Boring No. B-1

Elevation (ft)

Station

Date

10/16/2018

SAMPLE NO.	SAMPLE DEPTH (ft)	SAMP. LER TYPE	N BLOWS per ft.	SOIL GROUP	W%	DRY UW pcf	% PASS #200	LL %	PL %	PI %	STRENGTH TEST				COMMENTS
											TEST TYPE	Φ deg.	C psi	Residual	
BK-1	2.5 - 5.0	Bulk													
1-1	2.5 - 4.0	SPT			14.9		41.9								
1-2A	5.5 - 6.0	CMS			15.1			23	16	7					
1-2	6.0 - 6.5	CMS			12.0	93.4									
1-3	7.5 - 9.0	SPT		SW	4.3		3.3								
1-4	10.0 - 11.5	SPT			3.8										Ch
1-5	15.0 - 16.5	SPT		CH	45.2		97.9	56	24	32					
1-6A	20.5 - 21.0	CMS			11.5		23.8								
1-6	21.0 - 21.5	CMS			13.0	104.8									
1-7	25.0 - 26.5	SPT			6.4										
1-8	30.0 - 31.5	SPT			16.5										
1-9	35.0 - 36.5	SPT			4.4										

CMS = California Modified Sampler 2.42" ID  
 SPT = Standard Penetration 1.38" ID  
 CS = Continuous Sample 3.23" ID  
 RC = Rock Core  
 PB = Pitcher Barrel  
 CSS = Calif. Split Spoon 2.42" ID  
 CPT = Cone Penetration Test  
 TP = Test Pit  
 P = Pushed, not driven  
 R = Refusal  
 Sh = Shelby Tube 2.87" ID

U = Unconfined Compressive  
 UU = Unconsolidated Undrained  
 CD = Consolidated Drained  
 CU = Consolidated Undrained  
 DS = Direct Shear  
 φ = Friction  
 C = Cohesion  
 N = No. of blows per ft., sampler  
 N = Field SPT      N = (N<sub>1+5</sub>)(0.62)

H = Hydrometer  
 S = Sieve  
 G = Specific Gravity  
 PI = Plasticity Index  
 LL = Liquid Limit  
 PL = Plastic Limit  
 NP = Non-Plastic  
 OC = Consolidation  
 Ch = Chemical  
 RV = R - Value  
 MD = Moisture Density

CM = Compaction  
 E = Swell/Pressure on Expansive Soils  
 SL = Shrinkage Limit  
 UJW = Unit Weight  
 W = Moisture Content  
 K = Permeability  
 O = Organic Content  
 D = Dispersive  
 ROD = Rock Quality Designation  
 X = X-Ray Diffraction  
 HCpot = Hydro-Collapse Potential

\* = Average of subsamples

# Particle Size Distribution Report

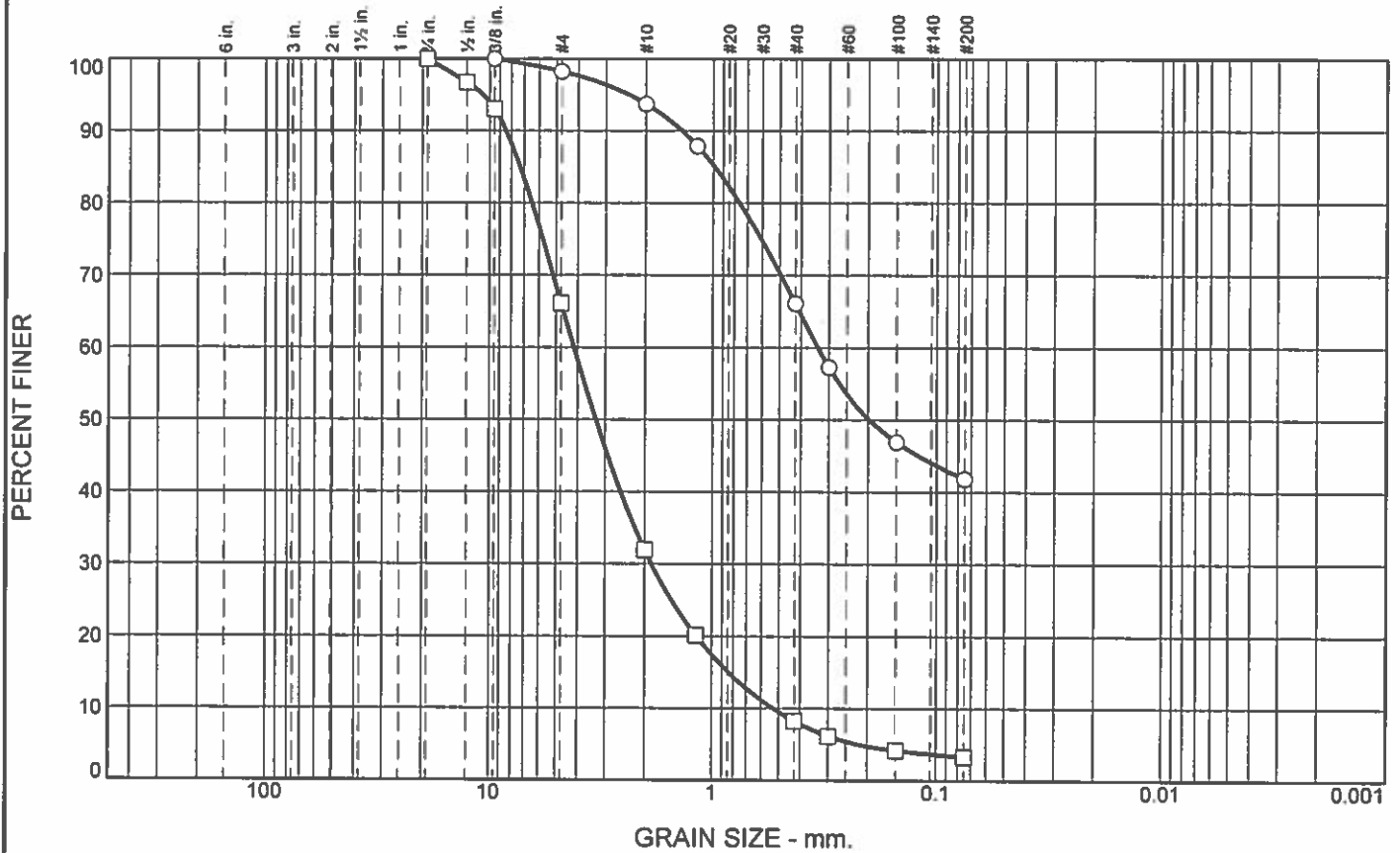

# Particle Size Distribution Report

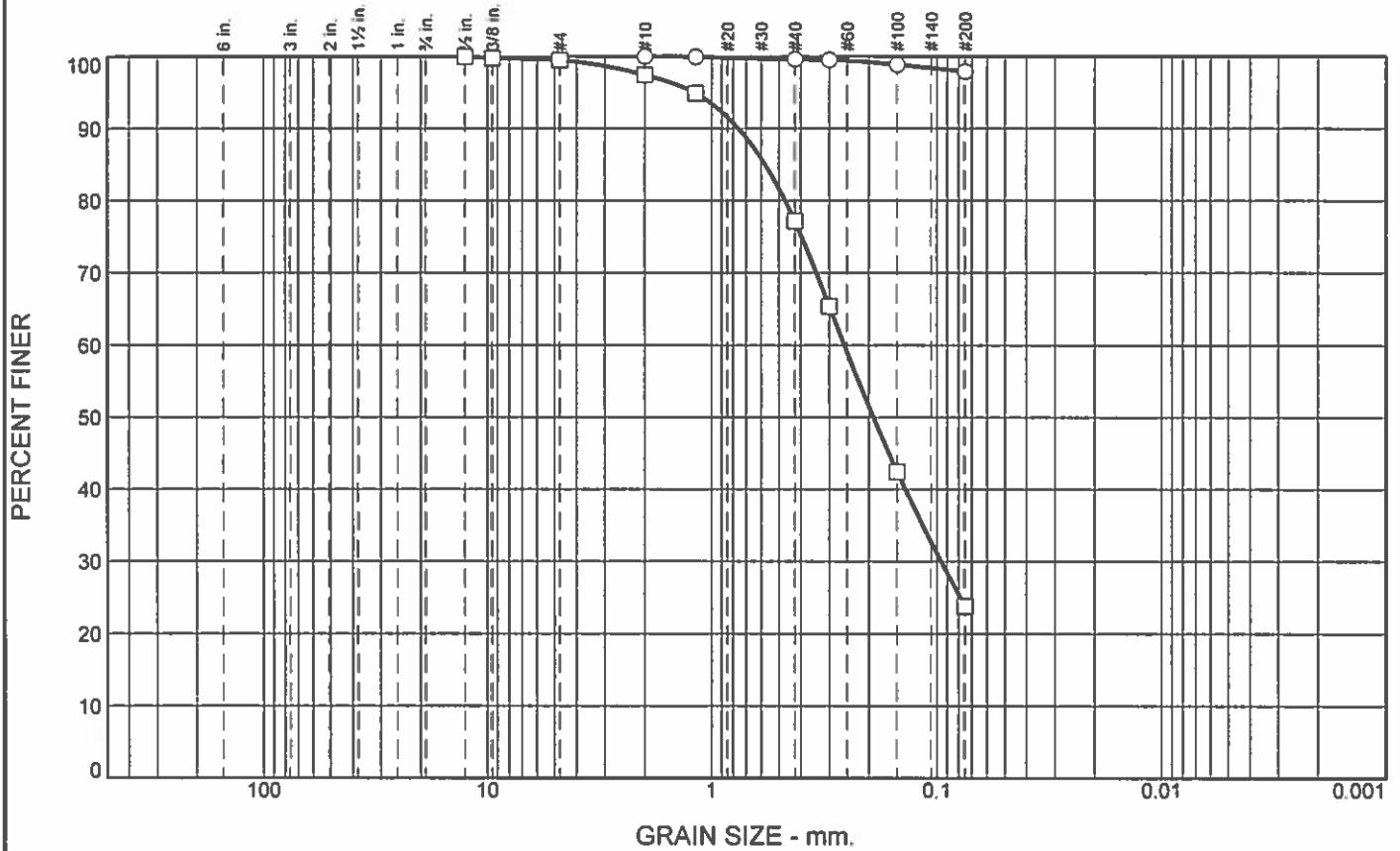

	+3"	% GRAVEL	% SAND	% SILT	% CLAY	USCS	AASHTO	PL	LL
○	0.0	0.0	2.1	97.9		CH	A-7-6(36)	24	56
□	0.0	0.5	75.7	23.8					

SIEVE inches size	PERCENT FINER		SIEVE number size	PERCENT FINER		Material Description
	○	□		○	□	
1/2"		100.0	#4	99.5		○ fat clay □
3/8"		99.8	#10	97.4		
			#16	94.9		REMARKS: ○ □
			#40	77.1		
			#50	65.4		
			#100	42.4		
			#200	23.8		
GRAIN SIZE						
D <sub>60</sub>		0.2572				
D <sub>30</sub>		0.0955				
D <sub>10</sub>						
COEFFICIENTS						
C <sub>c</sub>						
C <sub>u</sub>						

○ Source of Sample: B-1      Depth: 15.0' - 16.5'      Sample Number: 1-5  
 □ Source of Sample: B-1      Depth: 20.5' - 21.0'      Sample Number: 1-6A



**NEVADA DEPARTMENT OF TRANSPORTATION**

Materials Division

Geotechnical Section

1263 Stewart St, Carson City, NV 89712