

ARTERIAL
PRELIMINARY
SUBJECT TO REVISION
MAY 10, 2021

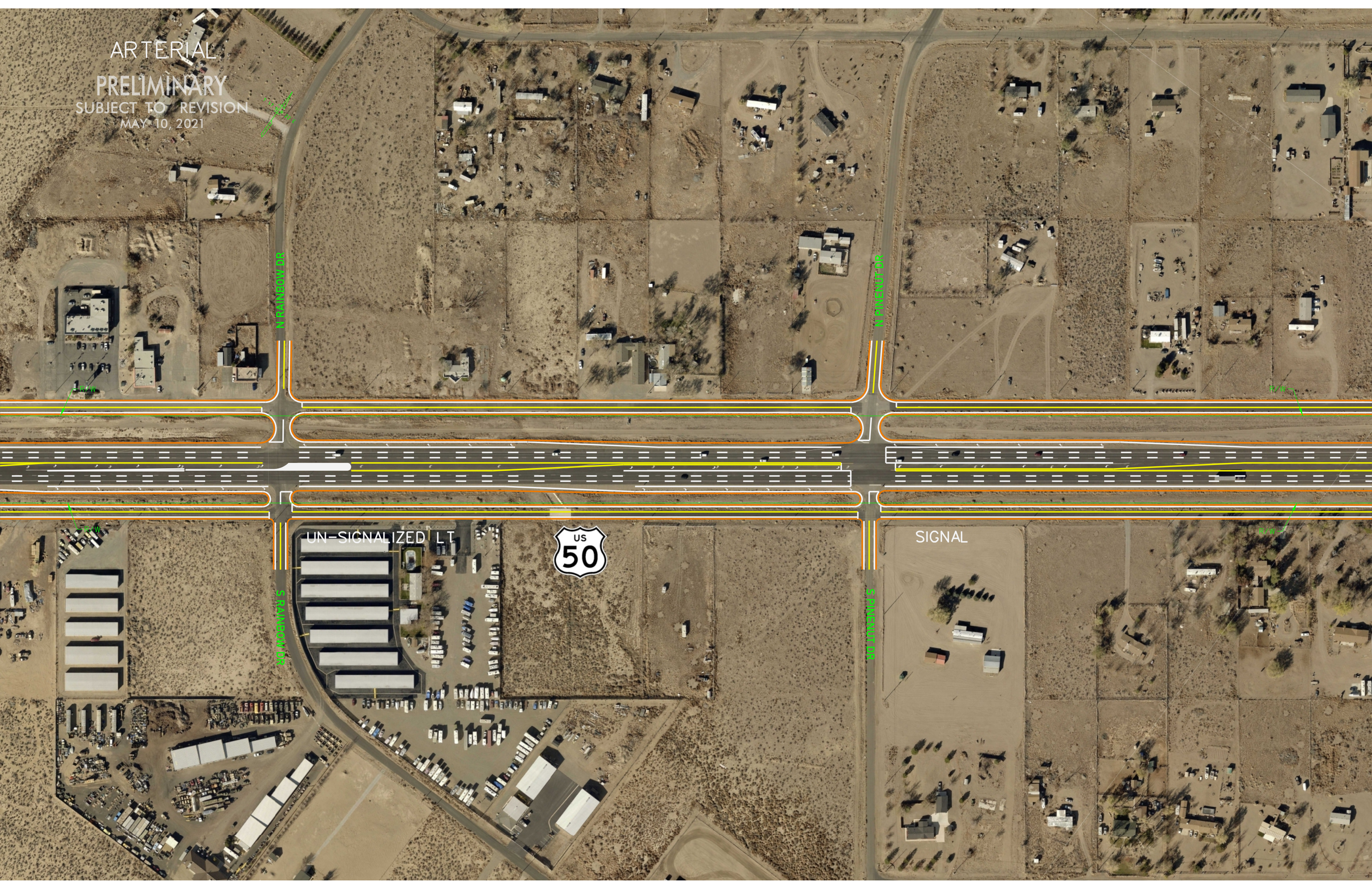

UN-SIGNALIZED LT



SIGNAL

N RAINBOW DR

N PINESUIT DR

S RAINBOW DR

S RAINBOW DR

PARKWAY
PRELIMINARY
SUBJECT TO REVISION
MAY 10, 2021

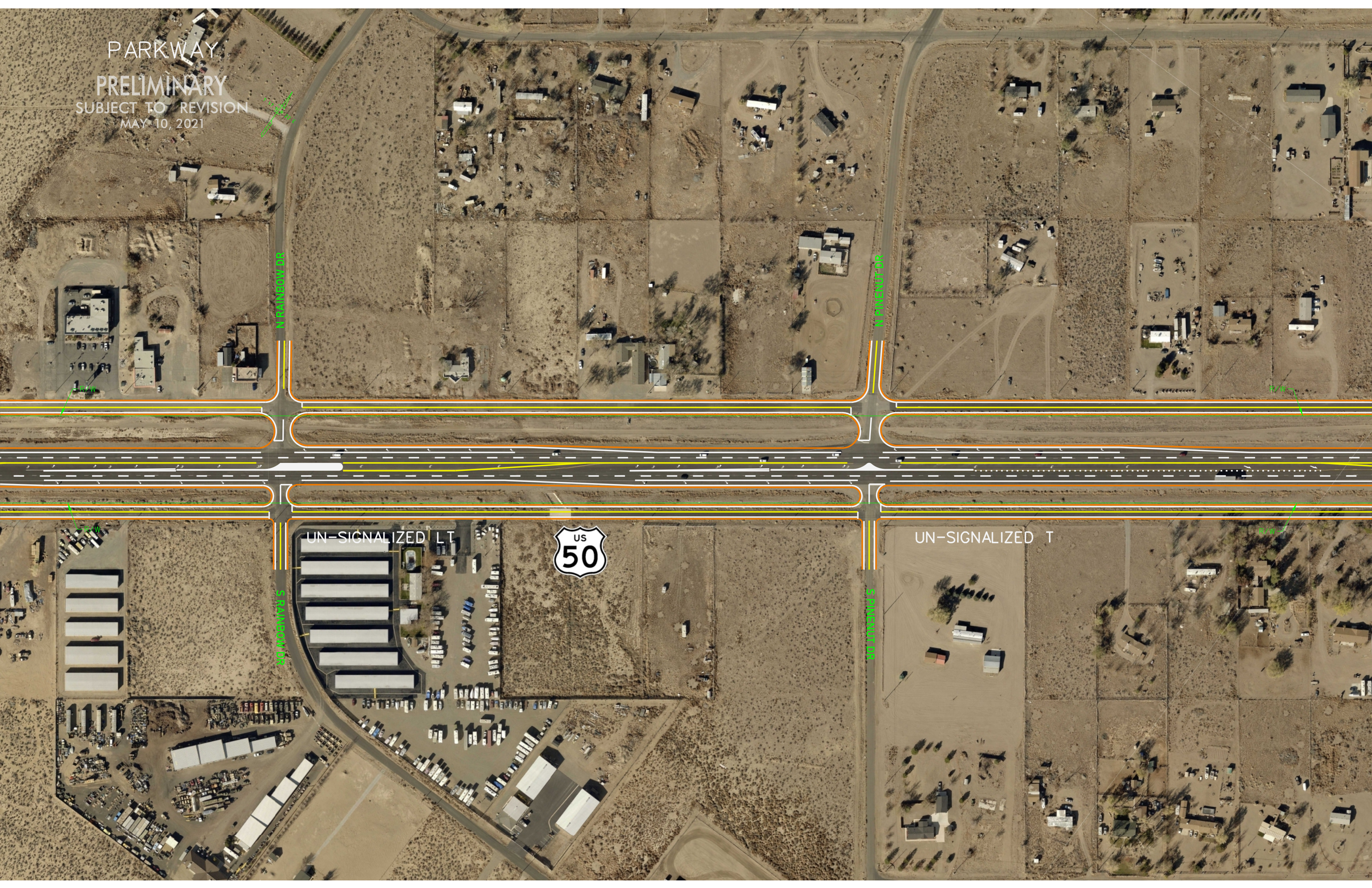

N RAINBOW DR

N RAINBOW DR

S RAINBOW DR

S RAINBOW DR



UN-SIGNALIZED LT

UN-SIGNALIZED T

CONTROLLED ACCESS

PRELIMINARY

SUBJECT TO REVISION

MAY 10, 2021

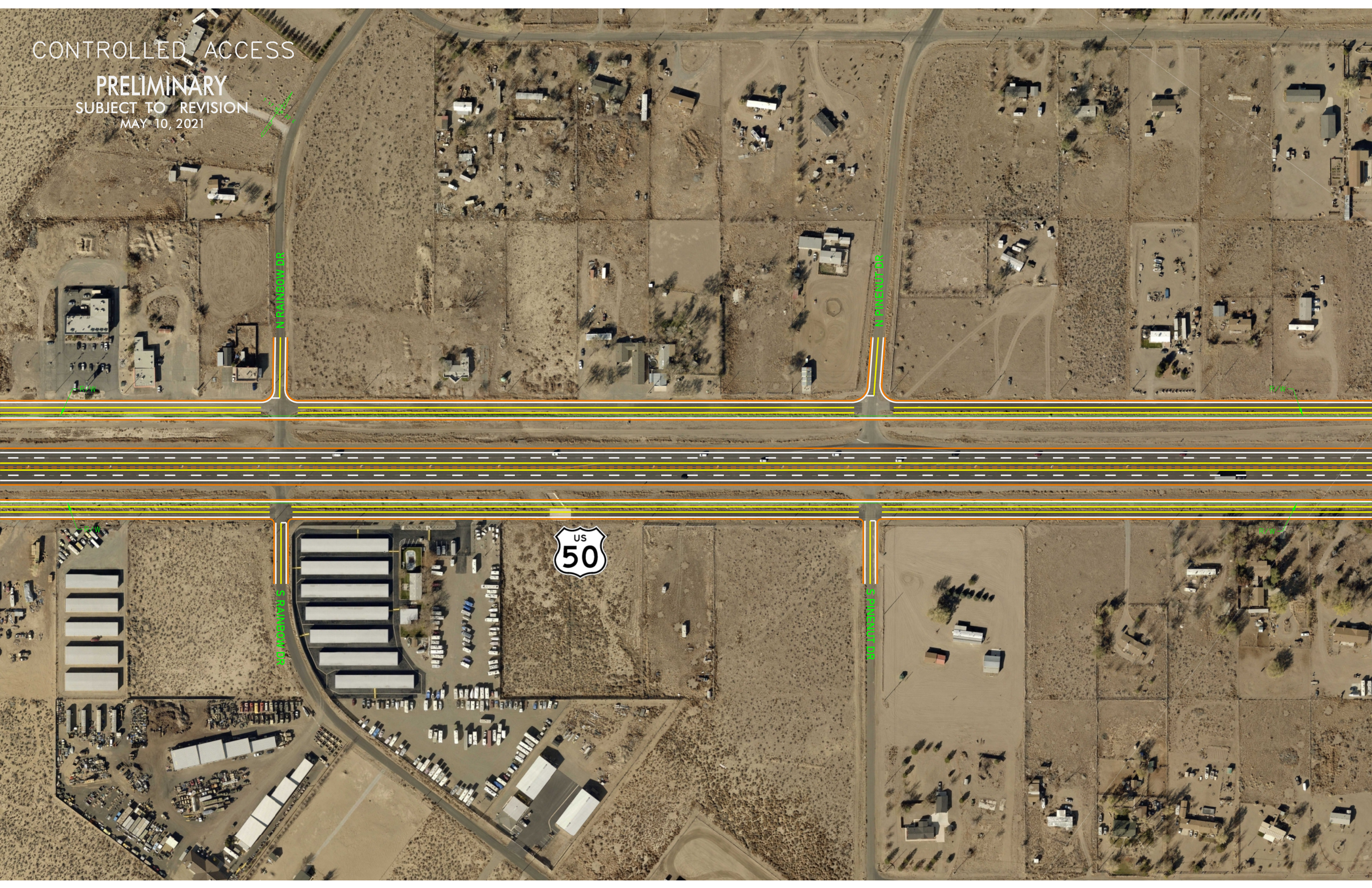

N RAINBOW DR

N PINNACLES DR

S RAINBOW DR

S PINNACLES DR

