

NDOT Asphalt Calculator User Manual

The program will open and should encompass the entire screen as viewed below.

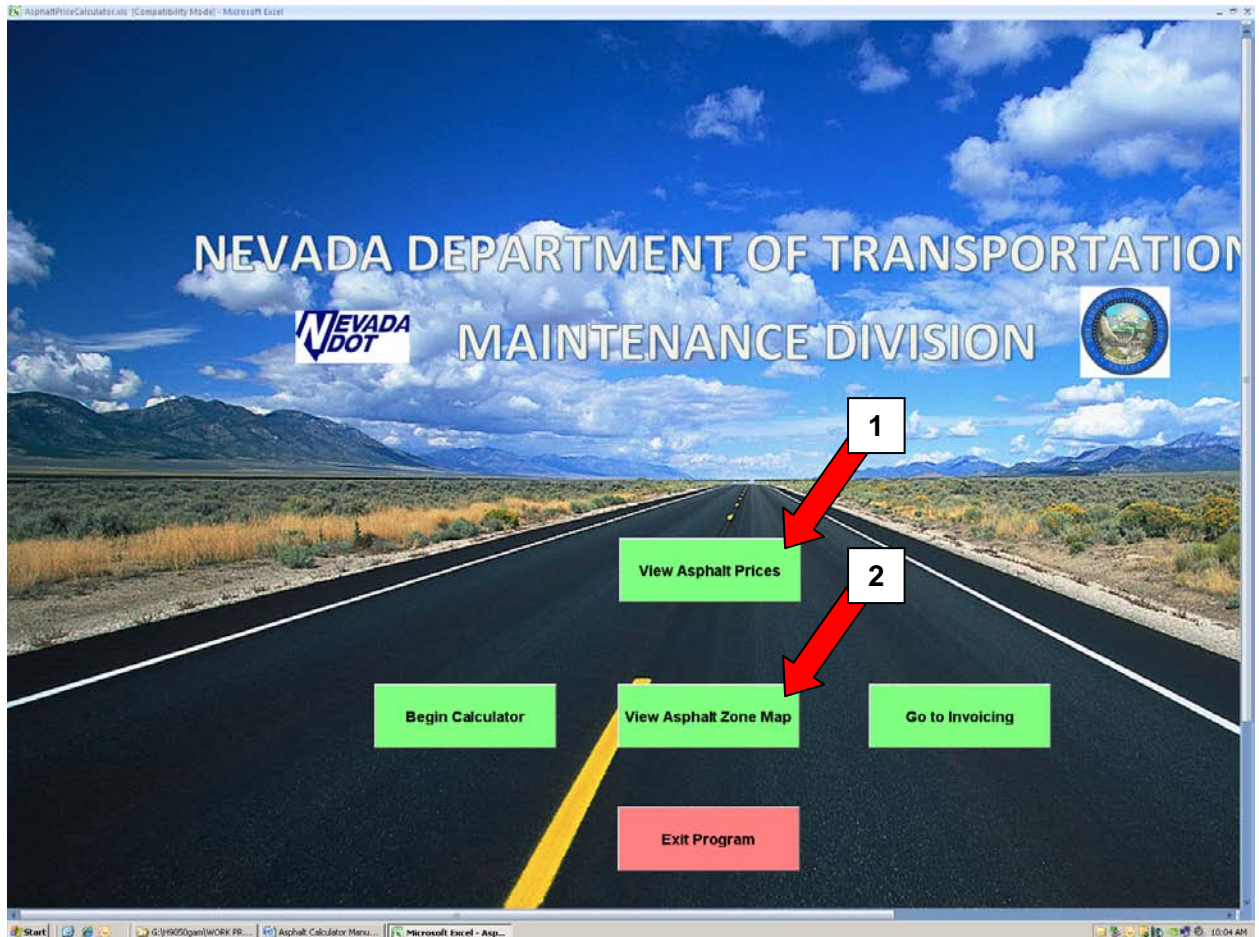

Pressing View Asphalt Prices button (# 1) will take you to the Asphalt price Index Screen, as shown in 1.), below. Asphalt prices as determined from Potens for each period listed is shown along with any escalation percentage. Pressing the Return to Main button will return you to the present screen.

Pressing the View Asphalt Zone Map button (#2) will take you to the NDOT Asphalt Zone map Screen developed by the Maintenance Division, as shown in 2.), below. Pressing the Return to Main button will return you to the present screen

1.) Asphalt Price Index Screen.

MAINTENANCE DIVISION ASPHALT PRICE INDEX

MONTH	PERIOD	CONTRACT DATE BY POST DATE	NORTH PRICE	% (+/-)	SOUTH PRICE	% (+/-)
JANUARY	A	1/15-1/31	\$569.72	0.00	\$570.00	0.00
	B	1/15-1/31	\$573.33	0.00	\$575.28	0.00
FEBRUARY	A	2/1-2/28	\$580.00	0.00	\$585.83	0.00
	B	2/1-2/28	\$581.11	0.00	\$590.28	0.00
MARCH	A	3/1-3/31	\$586.66	0.00	\$604.72	0.00
	B	3/1-3/31	\$597.29	0.00	\$610.42	0.00
APRIL	A	4/1-4/30	\$610.84	0.00	\$618.89	0.00
	B	4/1-4/30	\$618.34	0.00	\$621.67	0.00
MAY	A	5/1-5/31	0.00	0.00	0.00	0.00
	B	5/1-5/31	0.00	0.00	0.00	0.00
JUNE	A	6/1-6/30	0.00	0.00	0.00	0.00
	B	6/1-6/30	0.00	0.00	0.00	0.00
JULY	A	7/1-7/31	0.00	0.00	0.00	0.00
	B	7/1-7/31	0.00	0.00	0.00	0.00
AUGUST	A	8/1-8/31	0.00	0.00	0.00	0.00
	B	8/1-8/31	0.00	0.00	0.00	0.00
SEPTEMBER	A	9/1-9/30	0.00	0.00	0.00	0.00
	B	9/1-9/30	0.00	0.00	0.00	0.00
OCTOBER	A	10/1-10/31	0.00	0.00	0.00	0.00
	B	10/1-10/31	0.00	0.00	0.00	0.00
NOVEMBER	A	11/1-11/30	0.00	0.00	0.00	0.00
	B	11/1-11/30	0.00	0.00	0.00	0.00
DECEMBER	A	12/1-12/31	0.00	0.00	0.00	0.00
	B	12/1-12/31	0.00	0.00	0.00	0.00

Return to Main Screen

Print Screen

BENCHMARK PERIOD

The Nevada Asphalt Price Index is established by NDOT Maintenance and Operations Division from the selling price of asphalt concrete furnished by Inert & Partners, Inc. to the State of Nevada. The North reference cost is based on the selling price for the Reno area. The South reference cost is based on the selling price for the Las Vegas area. The Nevada Asphalt Price will be the average of the selling price for each Friday during the selected period.

Today's Date: 12/16/12
 Program Revision Date: 12/16/12
 Price Revision Date: 12/16/12

2.) Asphalt Zone Map Screen.

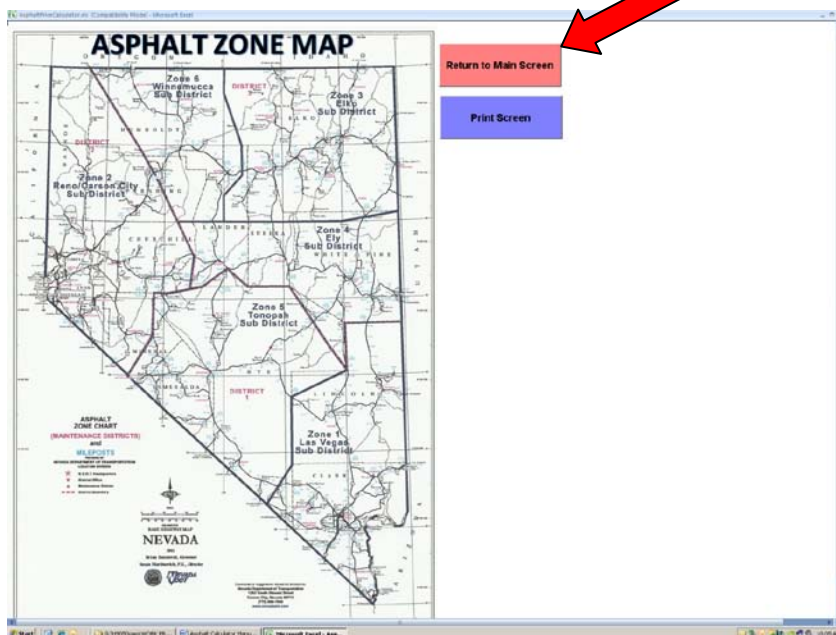

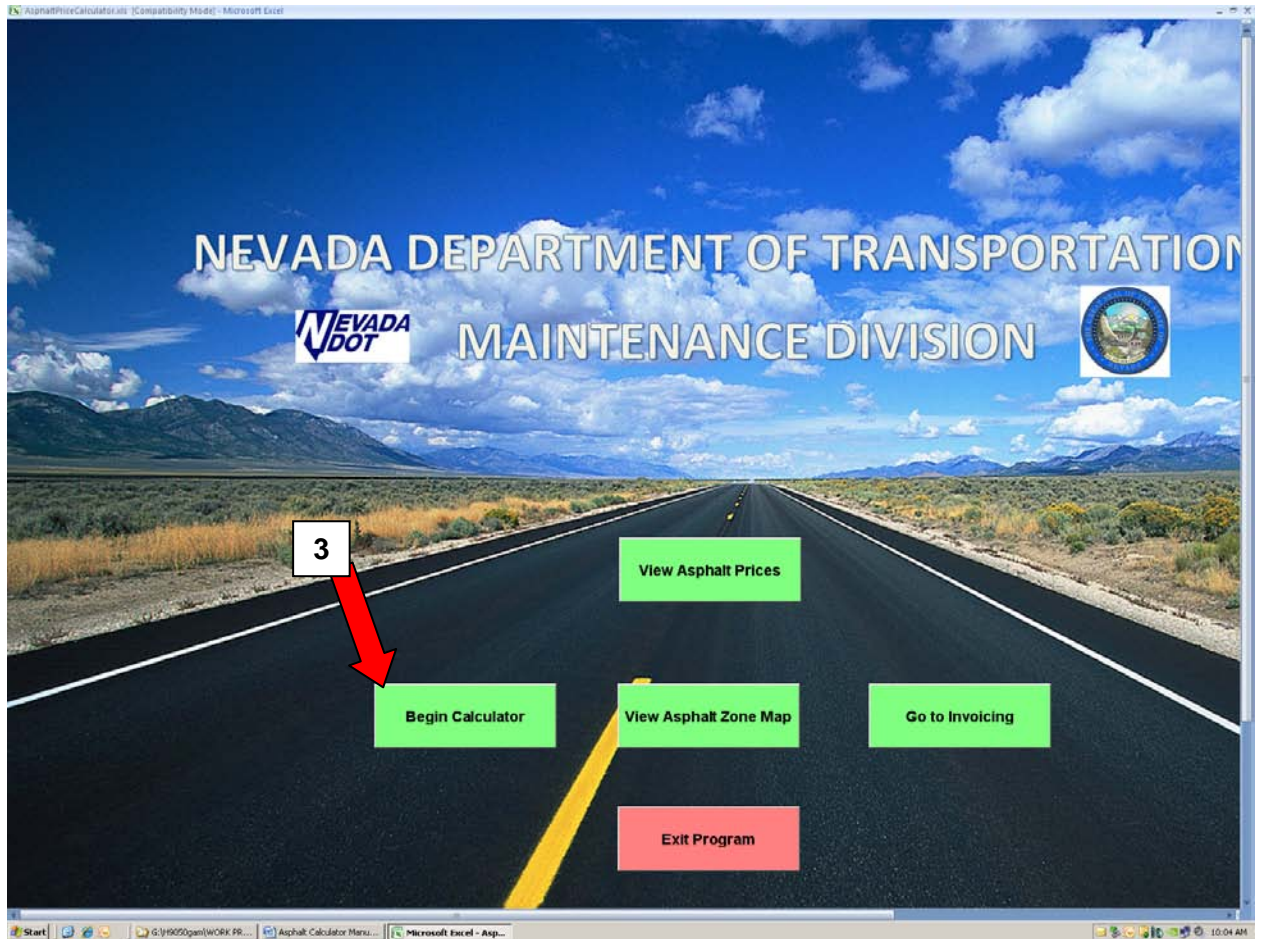

Pressing Begin Calculator button (# 3) will begin with data gathering pertaining to your project. The first question box will ask whether you need to view the Asphalt Zone Map, screen below, in order to determine which Asphalt Zone the project is in.

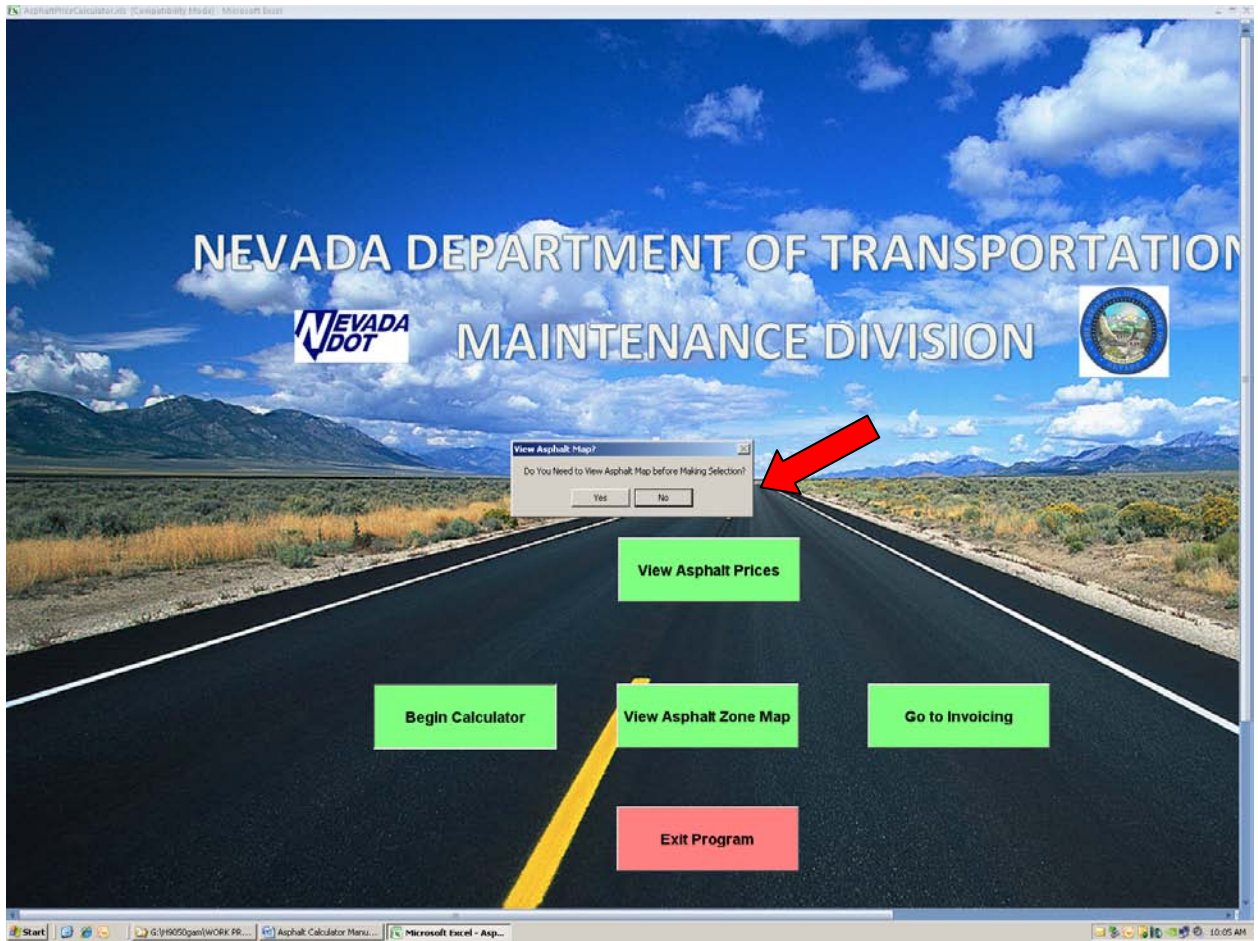

The default is "No", so pressing the enter key will allow you to continue. If you press "Yes" you will be taken to the Asphalt Zone Map, as shown below.

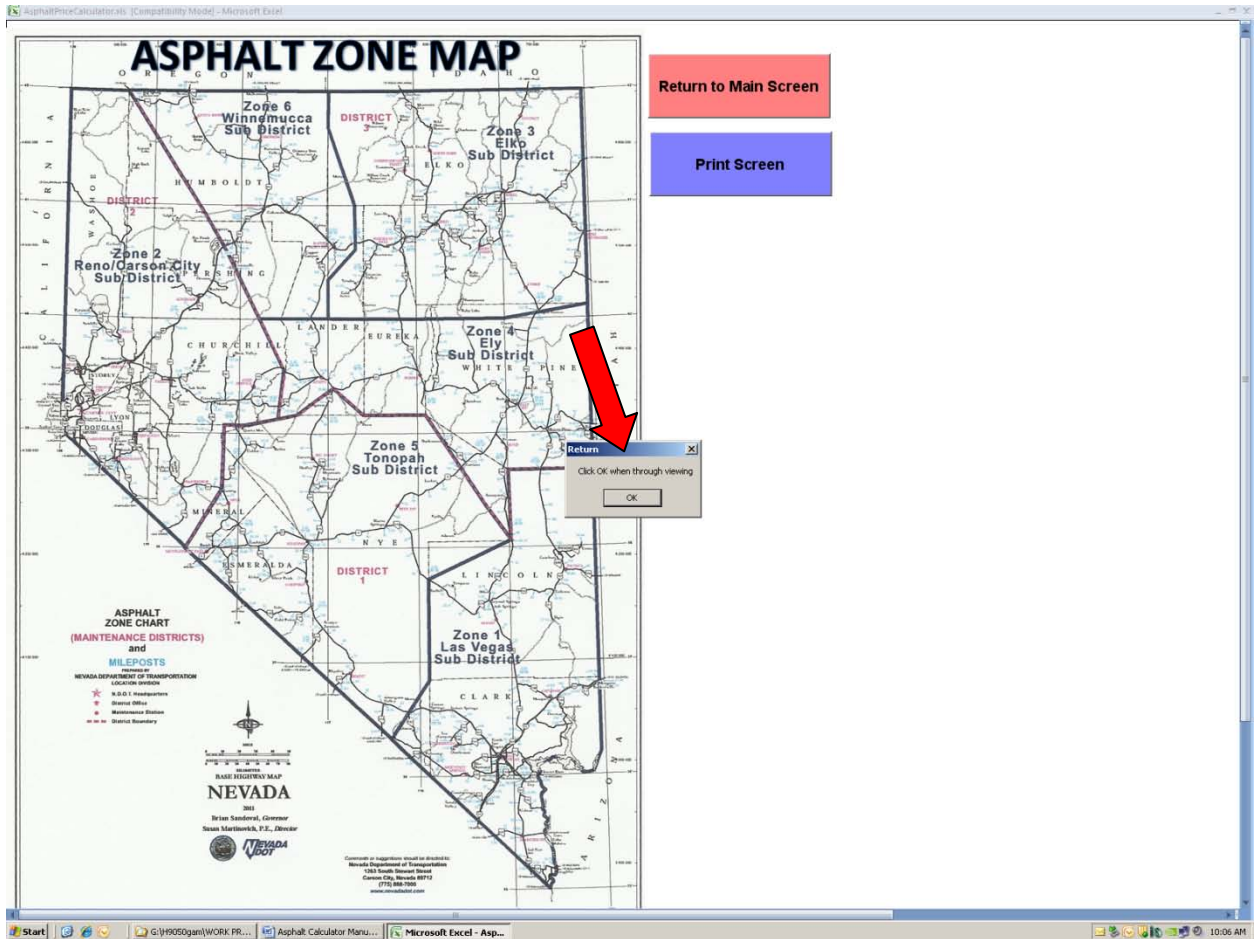

After determining the proper Asphalt Zone, either select the "OK" button or press the enter key on your keyboard and you will return to the Main Screen and the program will continue, as seen below.



This box is where you will enter the Asphalt Zone. After entering a number, either click on "OK" or press the enter key on your keyboard.

If you enter a number which is not an Asphalt zone, the program will clear the box and ask for a correct zone number, as shown below.

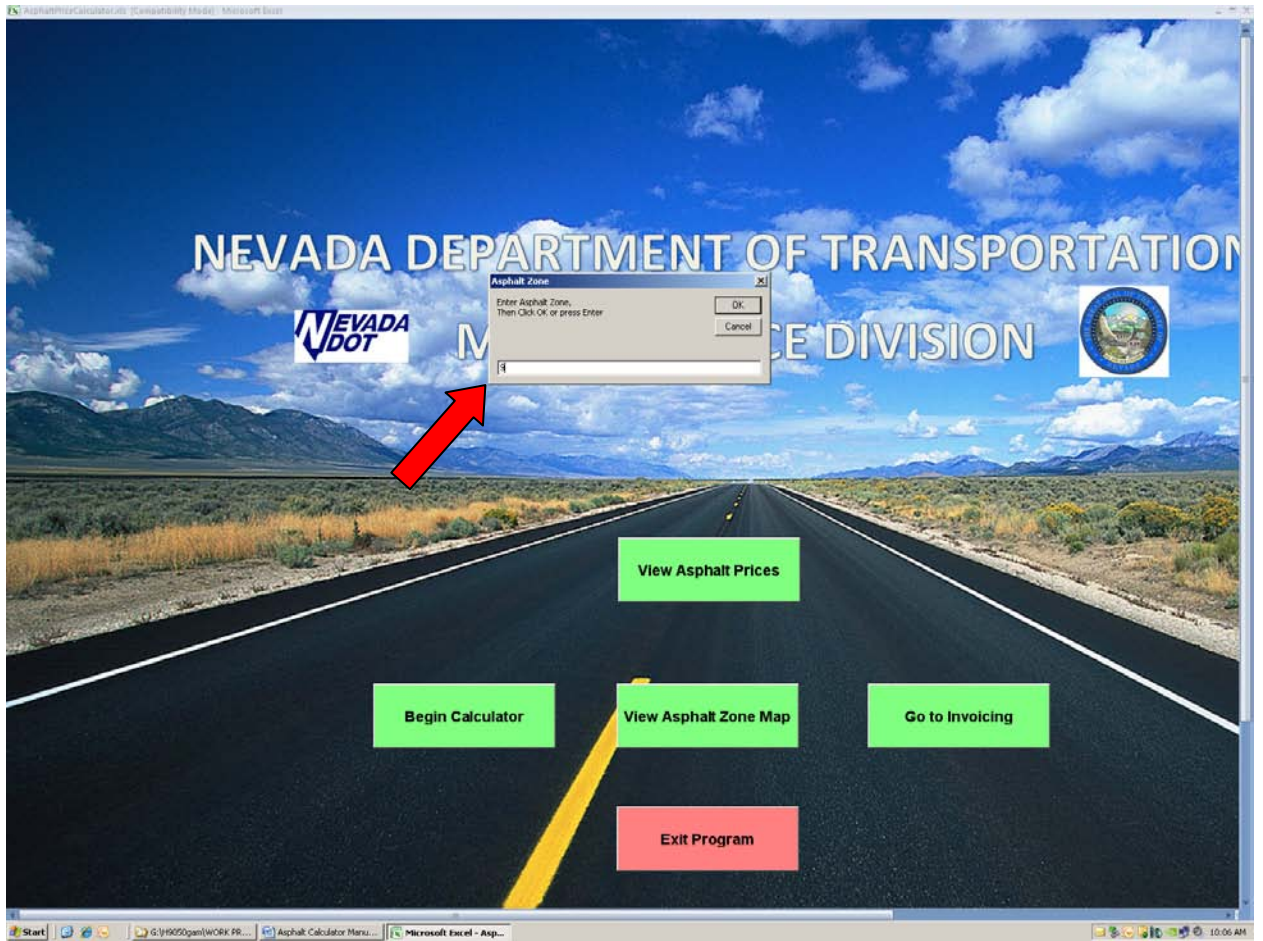

As shown above, Zone 9 has been entered which is not a valid Zone number.

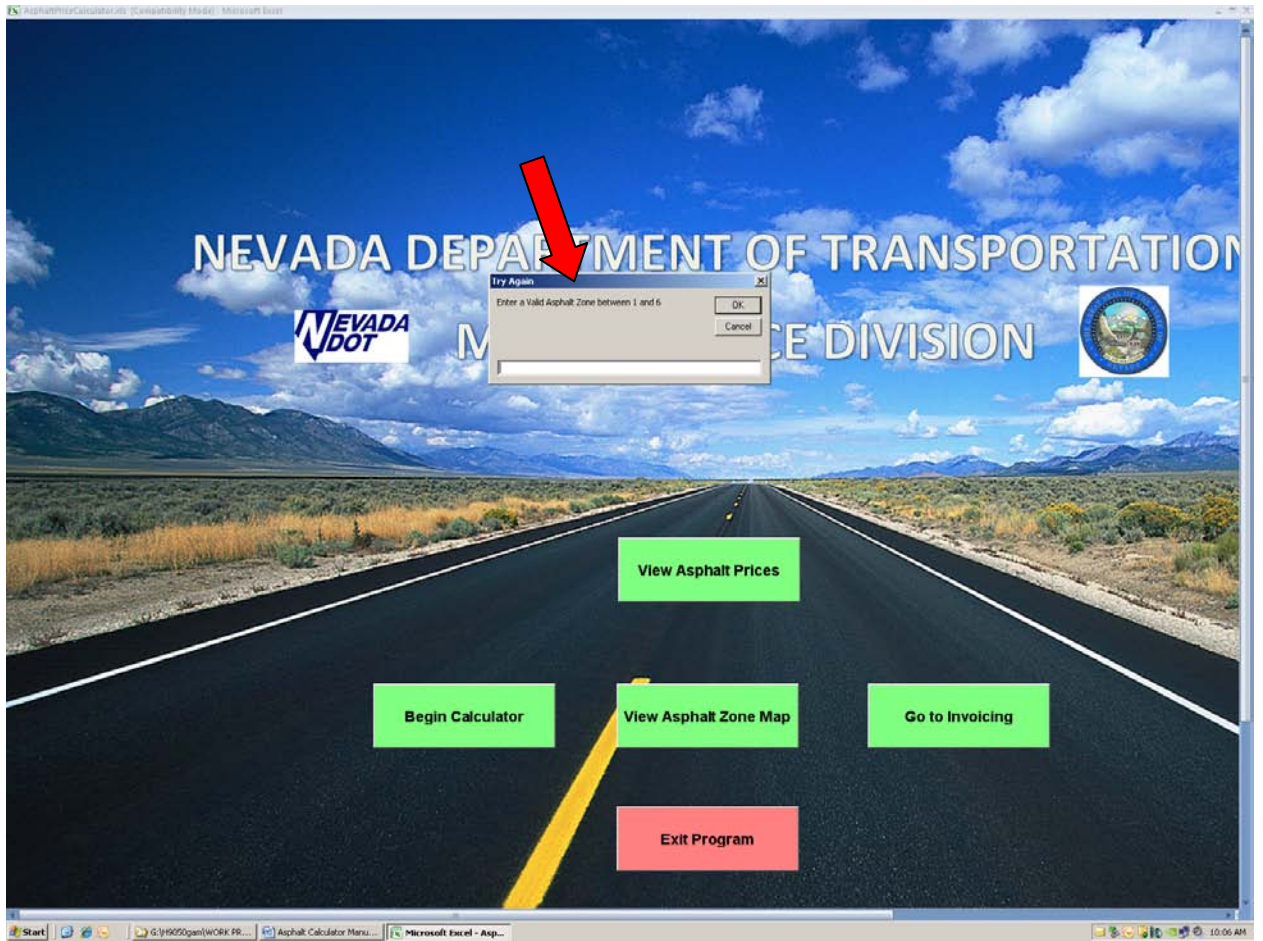

The box has cleared and asks again for a valid Zone number.

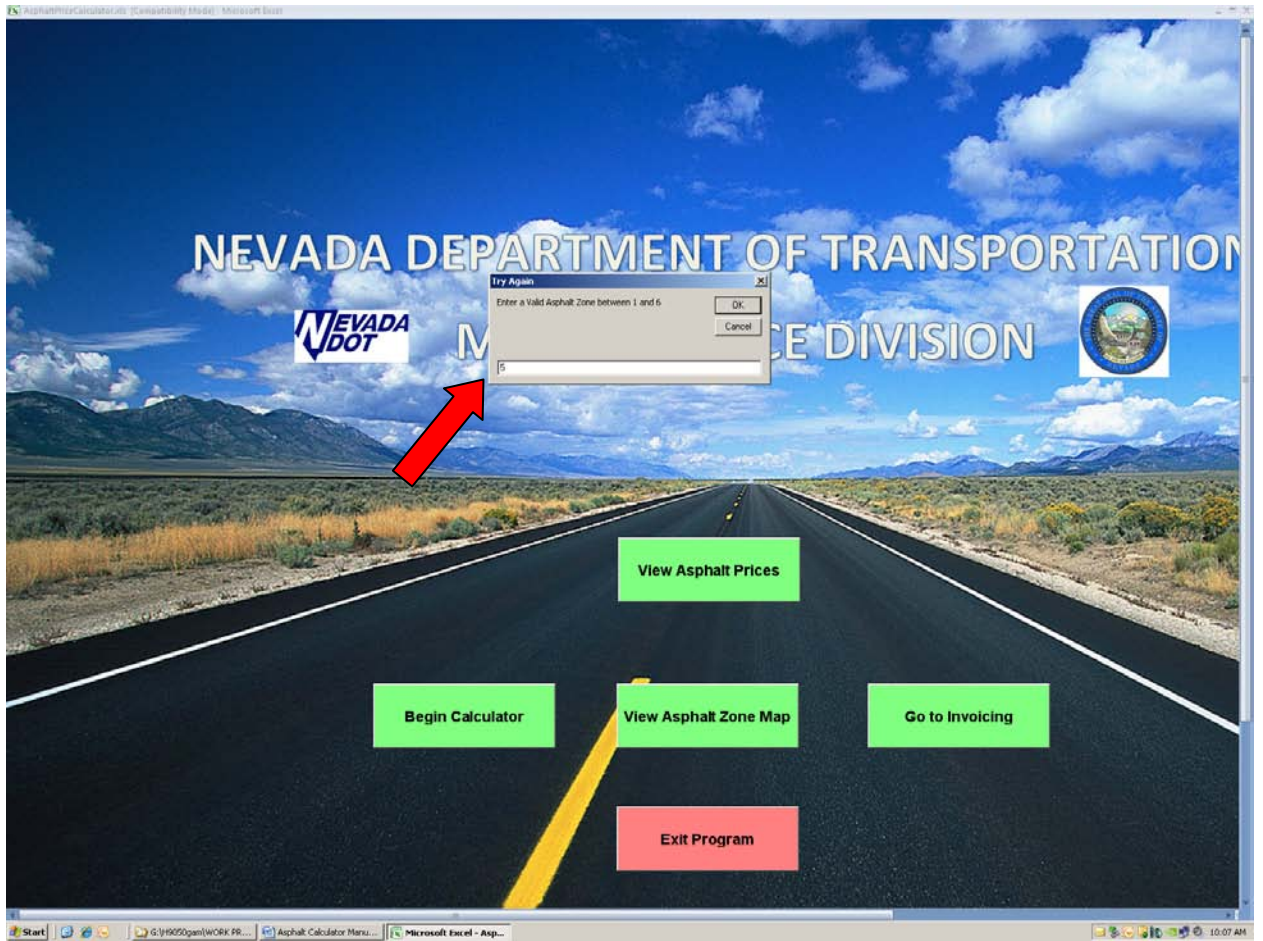

As shown, Zone 5 has been entered.

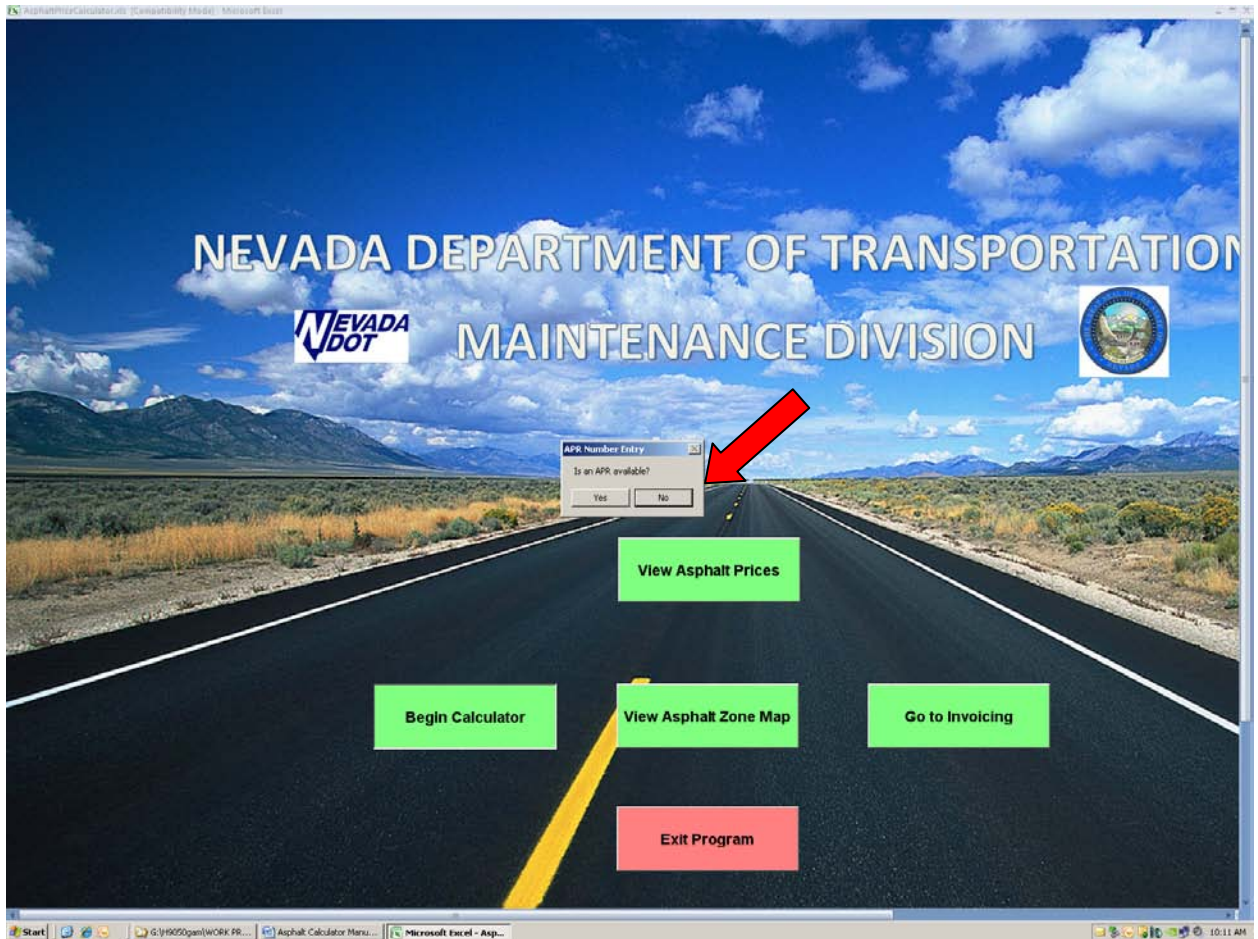

The next information is regarding an APR number. The default is "No", so if there is no APR yet just hit the enter key. If there is an APR, select the "Yes" button and a box will appear asking for the number to be entered, as shown below.



If you selected "Yes" and there is no number, that is okay. Just enter a zero (0) in the box and click "OK" or press enter, as shown below.

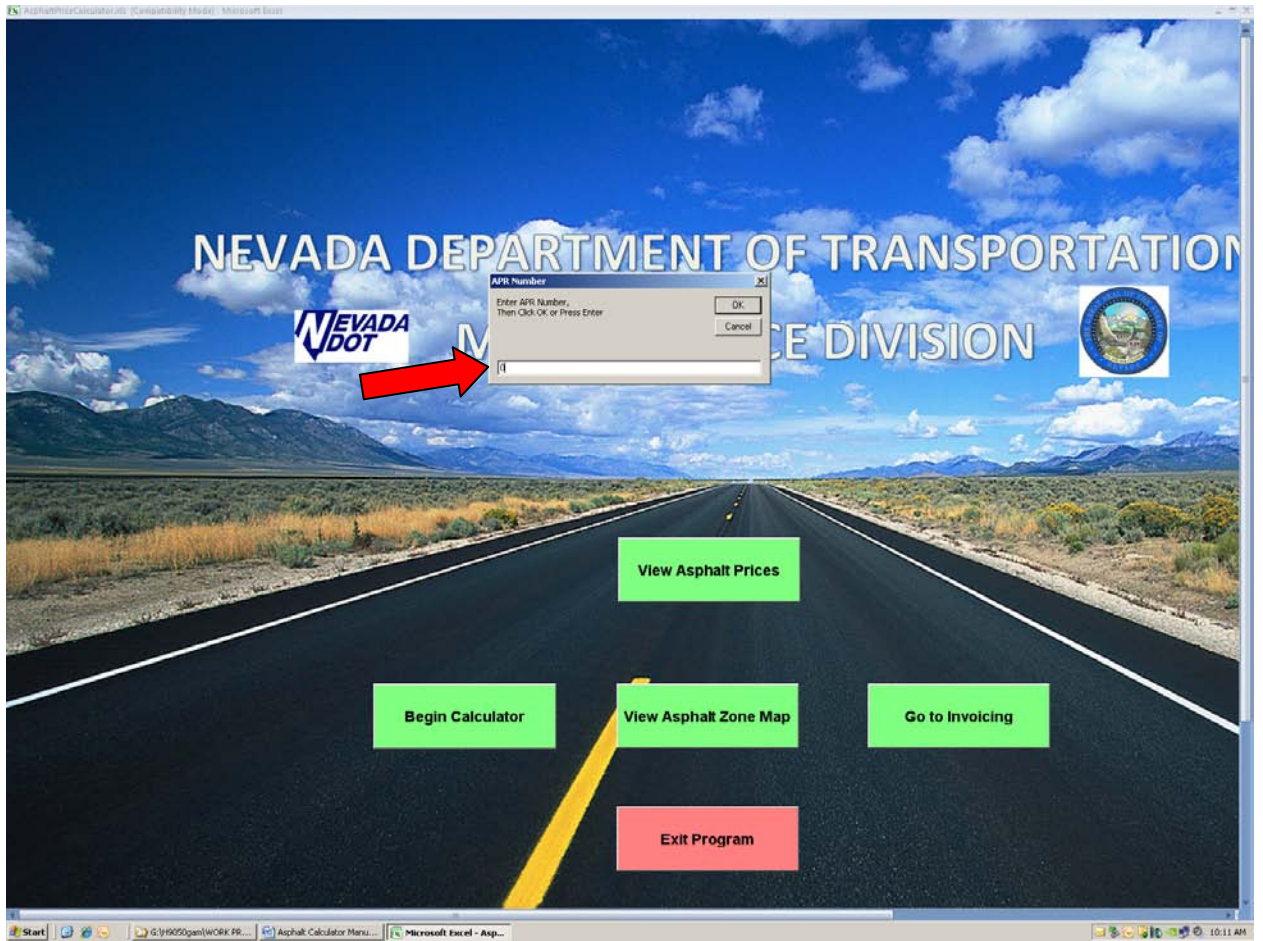

A zero (0) has been entered above.

LIQUID and EMULSIFIED ASPHALT PRE-ORDER INFORMATION

Program Revision Date: 5/14/2012
Price Revision Date: 5/9/2012
Today's Date: 5/16/2012

APR #: DISTRICT:
 ASPHALT ZONE:

PROJECT SPECIFIC INFORMATION:

SELECT PRODUCT: Select a Product

ANTICIPATED CHARGES

UNLOADING REQUIRED? Yes No
 PUMPING REQUIRED? Yes No
 SPREADERS REQUIRED? Yes No
 OVERNIGHT REQUIRED? Yes No

ANTICIPATED DELIVERY DATE:
Enter Approximate Date and Tons of product needed. (Doesn't need to be exact)

ANTICIPATED QUANTITY NEEDED: TONS

These are best guesses to estimate Project Costs, actual charges will be addressed during Invoicing

OIL PRICING DATA:

BENCHMARK PRICES		CURRENT PRICE <small>As of Today's Date</small>	ESCALATION %
<input type="text" value="\$581.11"/>	NORTH	<input type="text" value="\$618.34"/>	<input type="text" value="0.00%"/>
<input type="text" value="\$590.28"/>	SOUTH	<input type="text" value="\$621.67"/>	<input type="text" value="0.00%"/>

Continue to Vendor Prices
 Clear & Return to Main Screen
 Print Screen

This is the screen that shows up next. As can be seen, the APR number is zero (0), the Asphalt Zone is #5 and it knows that zone 5 is in District 1.

The Benchmark Price for asphalt is shown for the North and the South regions.

The Current Asphalt Prices are also shown for the North and the South.

If escalation is effect (after a 10% change), the percentage amount of escalation will be displayed under "Escalation %".

LIQUID and EMULSIFIED ASPHALT PRE-ORDER INFORMATION

Program Revision Date: 5/14/2012
 Price Revision Date: 5/9/2012
 Today's Date: 5/16/2012

APR #: DISTRICT:
 ASPHALT ZONE:

PROJECT SPECIFIC INFORMATION:

SELECT PRODUCT:

ANTICIPATED CHARGES

UNLOADING REQUIRED? Yes No
 PUMPING REQUIRED? Yes No
 SPREADERS REQUIRED? Yes No
 OVERNIGHT REQUIRED? Yes No

ANTICIPATED DELIVERY DATE:
Enter Approximate Date and Tons of product needed. (Doesn't need to be exact)

ANTICIPATED QUANTITY NEEDED: TONS

These are best guesses to estimate Project Costs, actual charges will be addressed during Invoicing

OIL PRICING DATA:

BENCHMARK PRICES		CURRENT PRICE <small>As of Today's Date</small>	ESCALATION %
<input type="text" value="\$581.11"/>	NORTH	<input type="text" value="\$618.34"/>	<input type="text" value="0.00%"/>
<input type="text" value="\$590.28"/>	SOUTH	<input type="text" value="\$621.67"/>	<input type="text" value="0.00%"/>

Continue to Vendor Prices
 Clear & Return to Main Screen
 Print Screen

Clicking in the "Select Product" box will produce a drop down symbol. Clicking the drop-down arrow will produce a list of products to choose from as seen below.

LIQUID and EMULSIFIED ASPHALT PRE-ORDER INFORMATION

Program Revision Date: 5/14/2012
 Price Revision Date: 5/9/2012
 Today's Date: 5/16/2012

APR #: DISTRICT:

ASPHALT ZONE:

PROJECT SPECIFIC INFORMATION:

SELECT PRODUCT:  Select a Product

ANTICIPATED CHANTICIPATED DELIVERY DATE: ANTICIPATED QUANTITY NEEDED: TONS

UNLOADING REQUIRED? Yes No

PUMPING REQUIRED? Yes No

SPREADERS REQUIRED? Yes No

OVERNIGHT REQUIRED? Yes No

These are best guesses to estimate Project Costs, actual charges will be addressed during Invoicing

OIL PRICING DATA:

BENCHMARK PRICES		CURRENT PRICE	ESCALATION %
<input type="text" value="\$581.11"/>	NORTH	<input type="text" value="\$618.34"/> <small>As of Today's Date</small>	<input type="text" value="0.00%"/>
<input type="text" value="\$590.28"/>	SOUTH	<input type="text" value="\$621.67"/>	<input type="text" value="0.00%"/>

Continue to Vendor Prices
 Clear & Return to Main Screen
 Print Screen

Highlight a product and click your mouse button to select.

AsphaltPriceCalculators.xls [Compatibility Mode] - Microsoft Excel

Program Revision Date: 5/14/2012
Price Revision Date: 5/9/2012
Today's Date: 5/16/2012

LIQUID and EMULSIFIED ASPHALT PRE-ORDER INFORMATION

APR #: DISTRICT:
 ASPHALT ZONE:

PROJECT SPECIFIC INFORMATION:

SELECT PRODUCT:

ANTICIPATED CHARGES

UNLOADING REQUIRED? Yes No ANTICIPATED DELIVERY DATE: ANTICIPATED QUANTITY NEEDED: TONS
Enter Approximate Date and Tons of product needed. (Doesn't need to be exact)

PUMPING REQUIRED? Yes No

SPREADERS REQUIRED? Yes No

OVERNIGHT REQUIRED? Yes No

These are best guesses to estimate Project Costs, actual charges will be addressed during Invoicing

OIL PRICING DATA:

BENCHMARK PRICES		CURRENT PRICE <small>As of Today's Date</small>	ESCALATION %
<input type="text" value="\$581.11"/>	NORTH	<input type="text" value="\$618.34"/>	<input type="text" value="0.00%"/>
<input type="text" value="\$590.28"/>	SOUTH	<input type="text" value="\$621.67"/>	<input type="text" value="0.00%"/>

Start | G:\H950gam\WCRK PR... | Asphalt Calculator Manu... | Microsoft Excel - Asp... | 10:12 AM

As seen, CRS-2nv has been selected.

LIQUID and EMULSIFIED ASPHALT PRE-ORDER INFORMATION

Program Revision Date: 5/14/2012
Price Revision Date: 5/9/2012
Today's Date: 5/16/2012

APR #: DISTRICT:
 ASPHALT ZONE:

PROJECT SPECIFIC INFORMATION:

SELECT PRODUCT:

ANTICIPATED CHARGES

UNLOADING REQUIRED? Yes No
 PUMPING REQUIRED? Yes No
 SPREADERS REQUIRED? Yes No
 OVERNIGHT REQUIRED? Yes No

ANTICIPATED DELIVERY DATE: ANTICIPATED QUANTITY NEEDED: TONS
Enter Approximate Date and Tons of product needed. (Doesn't need to be exact)

These are best guesses to estimate Project Costs, actual charges will be addressed during Invoicing

OIL PRICING DATA:

BENCHMARK PRICES		CURRENT PRICE	ESCALATION %
<input type="text" value="\$581.11"/>	NORTH	<input type="text" value="\$618.34"/> <small>As of Today's Date</small>	<input type="text" value="0.00%"/>
<input type="text" value="\$590.28"/>	SOUTH	<input type="text" value="\$621.67"/>	<input type="text" value="0.00%"/>

Continue to Vendor Prices
 Clear & Return to Main Screen
 Print Screen

Click your mouse in the "Delivery Date" box and type the approximate date product will be needed. All that is necessary is for a month and day. Either click outside the box or press enter and the date will be filled out as shown below.

LIQUID and EMULSIFIED ASPHALT PRE-ORDER INFORMATION

Program Revision Date: 5/14/2012
Price Revision Date: 5/9/2012
Today's Date: 5/16/2012

APR #: DISTRICT:
ASPHALT ZONE:

PROJECT SPECIFIC INFORMATION:

SELECT PRODUCT:

ANTICIPATED CHARGES

UNLOADING REQUIRED? Yes No

PUMPING REQUIRED? Yes No

SPREADERS REQUIRED? Yes No

OVERNIGHT REQUIRED? Yes No

ANTICIPATED DELIVERY DATE:

ANTICIPATED QUANTITY NEEDED:

TONS

These are best guesses to estimate Project Costs, actual charges will be addressed during Invoicing

OIL PRICING DATA:

BENCHMARK PRICES		CURRENT PRICE	ESCALATION %
<input type="text" value="\$581.11"/>	NORTH	<small>As of Today's Date</small> <input type="text" value="\$618.34"/>	<input type="text" value="0.00%"/>
<input type="text" value="\$590.28"/>	SOUTH	<input type="text" value="\$621.67"/>	<input type="text" value="0.00%"/>

Continue to Vendor Prices

Clear & Return to Main Screen

Print Screen

LIQUID and EMULSIFIED ASPHALT PRE-ORDER INFORMATION Program Revision Date: 5/14/2012
Price Revision Date: 5/9/2012
Today's Date: 5/16/2012

APR #: DISTRICT:
 ASPHALT ZONE:

PROJECT SPECIFIC INFORMATION:

SELECT PRODUCT:

ANTICIPATED CHARGES

UNLOADING REQUIRED? Yes No ANTICIPATED DELIVERY DATE: ANTICIPATED QUANTITY NEEDED: TONS

PUMPING REQUIRED? Yes No

SPREADERS REQUIRED? Yes No

OVERNIGHT REQUIRED? Yes No

These are best guesses to estimate Project Costs, actual charges will be addressed during Invoicing

OIL PRICING DATA:

BENCHMARK PRICES		CURRENT PRICE <small>As of Today's Date</small>	ESCALATION %
<input type="text" value="\$581.11"/>	NORTH	<input type="text" value="\$618.34"/>	<input type="text" value="0.00%"/>
<input type="text" value="\$590.28"/>	SOUTH	<input type="text" value="\$621.67"/>	<input type="text" value="0.00%"/>

Enter the approximate number of tons needed. In this case 23 tons has been entered to demonstrate the "Short Ton" calculation shown later.

LIQUID and EMULSIFIED ASPHALT PRE-ORDER INFORMATION

Program Revision Date: 5/14/2012
Price Revision Date: 5/9/2012
Today's Date: 5/16/2012

APR #: DISTRICT:
ASPHALT ZONE:

PROJECT SPECIFIC INFORMATION:

SELECT PRODUCT:

ANTICIPATED CHARGES

UNLOADING REQUIRED? Yes No
PUMPING REQUIRED? Yes No
SPREADERS REQUIRED? Yes No
OVERNIGHT REQUIRED? Yes No

ANTICIPATED DELIVERY DATE: ANTICIPATED QUANTITY NEEDED: TONS

These are best guesses to estimate Project Costs, actual charges will be addressed during Invoicing

OIL PRICING DATA:

BENCHMARK PRICES		CURRENT PRICE <small>As of Today's Date</small>	ESCALATION %
<input type="text" value="\$581.11"/>	NORTH	<input type="text" value="\$618.34"/>	<input type="text" value="0.00%"/>
<input type="text" value="\$590.28"/>	SOUTH	<input type="text" value="\$621.67"/>	<input type="text" value="0.00%"/>

Continue to Vendor Prices
Clear & Return to Main Screen
Print Screen

The "Anticipated Charges" section is where these are selected, if needed. In the screen above the "Unloading" has been selected to show that when "Yes" is selected, "No" is removed, and visa-versa.

If Spreaders are needed, select "Yes" and a box, shown below, will appear where the number of spreaders needed can be entered.

AsphaltPriceCalculators (Compatibility Mode) - Microsoft Excel

Program Revision Date: 5/14/2012
Price Revision Date: 5/9/2012
Today's Date: 5/16/2012

LIQUID and EMULSIFIED ASPHALT PRE-ORDER INFORMATION

APR #: DISTRICT:

ASPHALT ZONE:

PROJECT SPECIFIC INFORMATION:

SELECT PRODUCT:

ANTICIPATED CHARGES

UNLOADING REQUIRED? Yes No

PUMPING REQUIRED? Yes No

SPREADERS REQUIRED? Yes No

OVERNIGHT REQUIRED? Yes No

These are best guesses to estimate Project Costs, actual charges will be addressed during Invoicing

Spreaders

How Many Spreaders will be required?
Enter a Number and Click OK or press Enter

ANTICIPATED QUANTITY NEEDED: TONS

OIL PRICING DATA:

BENCHMARK PRICES	CURRENT PRICE	ESCALATION %	
<input type="text" value="\$581.11"/> NORTH	<input type="text" value="\$618.34"/> <small>As of Today's Date</small>	<input type="text" value="0.00%"/>	<input type="button" value="Continue to Vendor Prices"/> <input type="button" value="Clear & Return to Main Screen"/> <input type="button" value="Print Screen"/>
<input type="text" value="\$590.28"/> SOUTH	<input type="text" value="\$621.67"/>	<input type="text" value="0.00%"/>	

↑

Start | G:\H950gam\WORK PR... | Asphalt Calculator Manu... | Microsoft Excel - Asp... | 10:14 AM

LIQUID and EMULSIFIED ASPHALT PRE-ORDER INFORMATION

Program Revision Date: 5/14/2012
 Price Revision Date: 5/9/2012
 Today's Date: 5/16/2012

APR #: DISTRICT:

ASPHALT ZONE:

PROJECT SPECIFIC INFORMATION:

SELECT PRODUCT:

ANTICIPATED CHARGES

UNLOADING REQUIRED? Yes No

PUMPING REQUIRED? Yes No

SPREADERS REQUIRED? Yes No

OVERNIGHT REQUIRED? Yes No

These are best guesses to estimate Project Costs, actual charges will be addressed during Invoicing

ANTICIPATED QUANTITY NEEDED: TONS

6/2/2012

Spreaders

How Many Spreaders will be required?
 Enter a Number and Click OK or press Enter

OK Cancel

OIL PRICING DATA:

BENCHMARK PRICES	CURRENT PRICE	ESCALATION %
<input type="text" value="\$581.11"/> NORTH	<input type="text" value="\$618.34"/> <small>As of Today's Date</small>	<input type="text" value="0.00%"/>
<input type="text" value="\$590.28"/> SOUTH	<input type="text" value="\$621.67"/>	<input type="text" value="0.00%"/>

Continue to Vendor Prices
 Clear & Return to Main Screen
 Print Screen

Here two (2) spreaders are entered. Click "OK" or hit enter and the box will disappear.

LIQUID and EMULSIFIED ASPHALT PRE-ORDER INFORMATION

Program Revision Date: 5/14/2012
 Price Revision Date: 5/9/2012
 Today's Date: 5/16/2012

APR #: DISTRICT:
 ASPHALT ZONE:

PROJECT SPECIFIC INFORMATION:

SELECT PRODUCT:

ANTICIPATED CHARGES

UNLOADING REQUIRED? Yes No
 PUMPING REQUIRED? Yes No
 SPREADERS REQUIRED? Yes No
 OVERNIGHT REQUIRED? Yes No

ANTICIPATED DELIVERY DATE: ANTICIPATED QUANTITY NEEDED: TONS

These are best guesses to estimate Project Costs, actual charges will be addressed during Invoicing

OIL PRICING DATA:

BENCHMARK PRICES		CURRENT PRICE <small>As of Today's Date</small>	ESCALATION %
<input type="text" value="\$581.11"/>	NORTH	<input type="text" value="\$618.34"/>	<input type="text" value="0.00%"/>
<input type="text" value="\$590.28"/>	SOUTH	<input type="text" value="\$621.67"/>	<input type="text" value="0.00%"/>

Continue to Vendor Prices
 Clear & Return to Main Screen
 Print Screen



The spreader box has disappeared. The "Continue to Vendor Prices" button must be clicked to continue.

VENDOR PRICING SELECTION

APR #:

District:

Asphalt Zone:

Product:

of Spreaders Needed:

Anticipated Delivery Date:	Anticipated Quantity:
<input type="text" value="June 2, 2012"/>	<input type="text" value="23.00"/> Tons

1 Company did not meet Minimum Order Requirements

Orig. Price:	\$617.40
Current Price:	\$617.40
Unload Charge:	\$0.00
Pump Charge:	\$0.00
Spread Charge:	\$2,960.00
Overnight Charge:	\$0.00
Short Load Charge:	\$80.00

1st Low Bidder

Project Cost:

Orig. Price:	\$705.00
Current Price:	\$705.00
Unload Charge:	\$0.00
Pump Charge:	\$0.00
Spread Charge:	\$9,500.00
Overnight Charge:	\$0.00
Short Load Charge:	\$195.00

4th Low Bidder

Project Cost:

Orig. Price:	\$577.46
Current Price:	\$577.46
Unload Charge:	\$0.00
Pump Charge:	\$0.00
Spread Charge:	\$4,000.00
Overnight Charge:	\$0.00
Short Load Charge:	\$150.00

2nd Low Bidder

Project Cost:

Orig. Price:	\$694.00
Current Price:	\$694.00
Unload Charge:	\$0.00
Pump Charge:	\$0.00
Spread Charge:	\$4,000.00
Overnight Charge:	\$0.00
Short Load Charge:	\$125.00

3rd Low Bidder

Project Cost:

5th Low Bidder

Project Cost:

Continue to Order Screen

Clear & Return to Main Screen

Print Screen

Using the information provided, the "Vendor Pricing Selection" screen appears. A prompt box reminding you to select a bidder shows up and clicking "OK" or pressing the enter key will remove it from the screen.

VENDOR PRICING SELECTION

APR #:

District:

Asphalt Zone:

Product:

of Spreaders Needed:

Anticipated Delivery Date:	Anticipated Quantity:
<input type="text" value="June 2, 2012"/>	<input type="text" value="23.00"/> Tons

1 Company did not meet Minimum Order Requirements

Orig. Price: \$617.40	Western Emulsions Inc.
Current Price: \$617.40	3 Monarch Bay Plaza, Suite 210
Unload Charge: \$0.00	Dana Point, CA 92629
Pump Charge: \$0.00	949-248-8020
Spread Charge: \$2,960.00	949-248-8023
Overnight Charge: \$0.00	sales@westernemulsions.com
Short Load Charge: \$80.00	

1st Low Bidder

Project Cost:

Orig. Price: \$705.00	Telfer Oil
Current Price: \$705.00	P.O. Box 709
Unload Charge: \$0.00	Martinez, CA 94553
Pump Charge: \$0.00	925-228-1515
Spread Charge: \$9,500.00	925-229-3955
Overnight Charge: \$0.00	dfrankel@telferoil.com
Short Load Charge: \$195.00	

4th Low Bidder

Project Cost:

Orig. Price: \$577.46	Idaho Asphalt Supply/Peak Asphalt
Current Price: \$577.46	P.O. Box 50538
Unload Charge: \$0.00	Idaho Falls, ID 83405-0538
Pump Charge: \$0.00	208-524-5871
Spread Charge: \$4,000.00	208-524-1923
Overnight Charge: \$0.00	orders@idahoasphalt.com
Short Load Charge: \$150.00	

2nd Low Bidder

Project Cost:

Orig. Price: \$694.00	VSS Emultech
Current Price: \$694.00	3785 Channel Drive
Unload Charge: \$0.00	West Sacramento, CA 95691
Pump Charge: \$0.00	916-373-1500
Spread Charge: \$4,000.00	916-373-1438
Overnight Charge: \$0.00	dispatch@emultech.com
Short Load Charge: \$125.00	

3rd Low Bidder

Project Cost:

Orig. Price:	
Current Price:	
Unload Charge:	
Pump Charge:	
Spread Charge:	
Overnight Charge:	
Short Load Charge:	

5th Low Bidder

Project Cost:

Today's Date: 5/16/20
 Program Revision Date: 5/14/20
 Price Revision Date: 5/9/2011

All the information entered is shown along with the Vendors ranked by project cost.

The "Short Load Charge" on the above screen for one (1) ton less than the 24 ton limit is compared with the screen below showing two (2) tons less.

The spreader charge is dependent on the number of spreaders requested.

VENDOR PRICING SELECTION

APR #:

District:

Asphalt Zone:

Product:

of Spreaders Needed:

Anticipated Delivery Date:	Anticipated Quantity:
<input type="text" value="June 2, 2012"/>	<input type="text" value="22.00"/> Tons

1 Company did not meet Minimum Order Requirements

Orig. Price:	\$617.40	Western Emulsions Inc.
Current Price:	\$617.40	3 Monarch Bay Plaza, Suite 210
Unload Charge:	\$0.00	Dana Point, CA 92629
Pump Charge:	\$0.00	949-248-8020
Spread Charge:	\$2,960.00	949-248-8023
Overnight Charge:	\$0.00	sales@westernemulsions.com
Short Load Charge:	\$180.00	

1st Low Bidder

Project Cost:

Orig. Price:	\$577.46	Idaho Asphalt Supply/Peak Asphalt
Current Price:	\$577.46	P.O. Box 50538
Unload Charge:	\$0.00	Idaho Falls, ID 83405-0538
Pump Charge:	\$0.00	208-524-5871
Spread Charge:	\$4,000.00	208-524-1923
Overnight Charge:	\$0.00	orders@idahoasphalt.com
Short Load Charge:	\$300.00	

2nd Low Bidder

Project Cost:

Orig. Price:	\$694.00	VSS Emultech
Current Price:	\$694.00	3785 Channel Drive
Unload Charge:	\$0.00	West Sacramento, CA 95691
Pump Charge:	\$0.00	916-373-1500
Spread Charge:	\$4,000.00	916-373-1438
Overnight Charge:	\$0.00	dispatch@emultech.com
Short Load Charge:	\$250.00	

3rd Low Bidder

Project Cost:

Orig. Price:	\$705.00	Telfer Oil
Current Price:	\$705.00	P.O. Box 709
Unload Charge:	\$0.00	Martinez, CA 94553
Pump Charge:	\$0.00	925-228-1515
Spread Charge:	\$9,500.00	925-229-3955
Overnight Charge:	\$0.00	dfrankel@telferoil.com
Short Load Charge:	\$390.00	

4th Low Bidder

Project Cost:

Orig. Price:		
Current Price:		
Unload Charge:		
Pump Charge:		
Spread Charge:		
Overnight Charge:		
Short Load Charge:		

5th Low Bidder

Project Cost:

Today's Date: 5/16/20
 Program Revision Date: 5/14/20
 Price Revision Date: 5/9/201

Showing two (2) tons less than the 24 ton short load limit.

VENDOR PRICING SELECTION

APR #:
 District:
 Asphalt Zone:
 Product:
 # of Spreaders Needed:

Anticipated Delivery Date: Anticipated Quantity: Tons

1 Company did not meet Minimum Order Requirements

Orig. Price:	\$617.40	Western Emulsions Inc.
Current Price:	\$617.40	3 Monarch Bay Plaza, Suite 210
Unload Charge:	\$0.00	Dana Point, CA 92629
Pump Charge:	\$0.00	949-248-8020
Spread Charge:	\$2,960.00	949-248-8023
Overnight Charge:	\$0.00	sales@westernemulsions.com
Short Load Charge:	\$80.00	

1st Low Bidder

Project Cost:

Orig. Price:	\$577.46	Idaho Asphalt Supply/Peak Asphalt
Current Price:	\$577.46	P.O. Box 50538
Unload Charge:	\$0.00	Idaho Falls, ID 83405-0538
Pump Charge:	\$0.00	208-524-5871
Spread Charge:	\$4,000.00	208-524-1923
Overnight Charge:	\$0.00	orders@idahoasphalt.com
Short Load Charge:	\$150.00	

2nd Low Bidder

Orig. Price:	\$705.00	Telfer Oil
Current Price:	\$705.00	P.O. Box 709
Unload Charge:	\$0.00	Martinez, CA 94553
Pump Charge:	\$0.00	925-228-1515
Spread Charge:	\$9,500.00	925-229-3955
Overnight Charge:	\$0.00	dfrankel@telferoil.com
Short Load Charge:	\$195.00	

4th Low Bidder

Project Cost:

Orig. Price:		
Current Price:		
Unload Charge:		
Pump Charge:		
Spread Charge:		
Overnight Charge:		
Short Load Charge:		

5th Low Bidder

Project Cost:

Orig. Price:	\$694.00	IVSS Emultech
Current Price:	\$694.00	3785 Channel Drive
Unload Charge:	\$0.00	West Sacramento, CA 95691
Pump Charge:	\$0.00	916-373-1500
Spread Charge:	\$4,000.00	916-373-1438
Overnight Charge:	\$0.00	dispatch@emultech.com
Short Load Charge:	\$125.00	

3rd Low Bidder

Project Cost:

Warning

This will clear all inputs and return you to the Main screen to start over. Do you really want to Continue?

Today's Date: 5/16/20
 Program Revision Date: 5/14/20
 Price Revision Date: 5/9/2011

Clicking the "Clear & Return" button will produce a prompt making sure that is what you want to do because it will clear all information and return to the main screen to begin again.

VENDOR PRICING SELECTION

APR #:

District:

Asphalt Zone:

Product:

of Spreaders Needed:

Anticipated Delivery Date:	Anticipated Quantity
<input type="text" value="June 2, 2012"/>	<input type="text" value="22.00"/> Tons

1 Company did not meet Minimum Order Requirements

Orig. Price:	\$617.40	Western Emulsions Inc.
Current Price:	\$617.40	3 Monarch Bay Plaza, Suite 210
Unload Charge:	\$0.00	Dana Point, CA 92629
Pump Charge:	\$0.00	949-248-8020
Spread Charge:	\$2,960.00	949-248-8023
Overnight Charge:	\$0.00	sales@westernemulsions.com
Short Load Charge:	\$180.00	

1st Low Bidder

Project Cost:

Orig. Price:	\$705.00	Telfer Oil
Current Price:	\$705.00	P.O. Box 709
Unload Charge:	\$0.00	Martinez, CA 94553
Pump Charge:	\$0.00	925-228-1515
Spread Charge:	\$9,500.00	925-229-3955
Overnight Charge:	\$0.00	dfrankel@telferoil.com
Short Load Charge:	\$390.00	

4th Low Bidder

Project Cost:

Orig. Price:	\$577.46	Idaho Asphalt Supply/Peak Asphalt
Current Price:	\$577.46	P.O. Box 50538
Unload Charge:	\$0.00	Idaho Falls, ID 83405-0538
Pump Charge:	\$0.00	208-524-5871
Spread Charge:	\$4,000.00	208-524-1923
Overnight Charge:	\$0.00	orders@idahoasphalt.com
Short Load Charge:	\$300.00	

2nd Low Bidder

Project Cost:

Orig. Price:		
Current Price:		
Unload Charge:		
Pump Charge:		
Spread Charge:		
Overnight Charge:		
Short Load Charge:		

5th Low Bidder

Project Cost:

Orig. Price:	\$694.00	VSS Emultech
Current Price:	\$694.00	3785 Channel Drive
Unload Charge:	\$0.00	West Sacramento, CA 95691
Pump Charge:	\$0.00	916-373-1500
Spread Charge:	\$4,000.00	916-373-1438
Overnight Charge:	\$0.00	dispatch@emultech.com
Short Load Charge:	\$250.00	

3rd Low Bidder

Project Cost:

Today's Date: 5/16/20
Program Revision Date: 5/14/20
Price Revision Date: 5/9/201

Selecting a purple bidder button will select that bidder's information to be sent to the next screen, shown below.

LIQUID ASPHALT ORDER FORM

District: APR #:

Asphalt Zone:

Product:

of Spreaders Needed:

Anticipated Delivery Date:

Anticipated Quantity Requested:

Vendor Information

Western Emulsions Inc.
 3 Monarch Bay Plaza, Suite 210
 Dana Point, CA 92629
 949-248-8020
 949-248-8023
 sales@westernemulsions.com

Original Price:	\$617.40	Unload Charge:	\$0.00
Current Price:	\$617.40	Pump Charge:	\$0.00
		Spread Charge:	\$2,960.00
Project Cost:	\$16,702.80	Overnight Charge:	\$0.00
		Short Load Charge:	\$160.00

COMMENTS: Note Project Location, Viscosity testing location, Delivery information, etc.

Print Screen
Send Request to Vendor
Clear & Return to Main Screen

VENDOR CONFIRMATION

Vendor WILL be able to supply material and equipment as requested.

Vendor WILL NOT be able to supply material and equipment as requested.

Place an "X" in the appropriate box above.

 Authorizing Signature

Today's Date: 5/16/2012
 Program Revision Date: 5/14/2012
 Price Revision Date: 6/8/2012

Notes: Please return this Form after signifying confirmation choice.
 Failure to respond within 1 business day will constitute a "NO" answer.
 Monday, at 5:00 p.m., will be considered 1 business day for orders submitted on a Friday.
 2-hour pump time begins at Delivery Location listed above, not at Testing Location.
 Test Location is enroute to Project Location. 1-hour testing will begin at Test Location.

This is the deliver request or "Order Form" screen showing the bidder selected and all other pertinent information about the project.

LIQUID ASPHALT ORDER FORM

District: APR #:

Asphalt Zone:

Product:

of Spreaders Needed:

Anticipated Delivery Date:

Anticipated Quantity Requested:

Vendor Information

Western Emulsions Inc.
 3 Monarch Bay Plaza, Suite 210
 Dana Point, CA 92629
 949-248-8020
 949-248-8023
 sales@westernemulsions.com

Original Price:	\$617.40	Unload Charge:	\$0.00
Current Price:	\$617.40	Pump Charge:	\$0.00
		Spread Charge:	\$2,960.00
Project Cost:	\$16,702.80	Overnight Charge:	\$0.00
		Short Load Charge:	\$160.00

COMMENTS: Note Project Location, Viscosity testing location, Delivery information, etc.

Warning

This will clear all inputs and return you to the Main screen to start over. Do you really want to Continue?

OK Cancel

VENDOR CONFIRMATION

Vendor WILL be able to supply material and equipment as requested.

Vendor WILL NOT be able to supply material and equipment as requested.

Place an "X" in the appropriate box above.

 Authorizing Signature

Today's Date: 5/16/2012
 Program Revision Date: 5/14/2012
 Price Revision Date: 6/8/2012

Notes: Please return this Form after signifying confirmation choice.
 Failure to respond within 1 business day will constitute a "NO" answer.
 Monday, at 5:00 p.m., will be considered 1 business day for orders submitted on a Friday.
 2-hour pump time begins at Delivery Location listed above, not at Testing Location.
 Test Location is enroute to Project Location. 1-hour testing will begin at Test Location.

10:20 AM

The "Clear & Return" button will clear everything and return you to the Main screen so you must click "OK" if that is truly what you want to do.

VENDOR PRICING SELECTION

APR #:

District:

Asphalt Zone:

Product:

of Spreaders Needed:

Anticipated Delivery Date: Anticipated Quantity: Tons

Orig. Price:	\$617.40	Western Emulsions Inc.
Current Price:	\$617.40	3 Monarch Bay Plaza, Suite 210
Unload Charge:	\$0.00	Dana Point, CA 92629
Pump Charge:	\$0.00	949-248-8020
Spread Charge:	\$2,960.00	949-248-8023
Overnight Charge:	\$0.00	sales@westernemulsions.com
Short Load Charge:	\$180.00	

1st Low Bidder

Project Cost:

Orig. Price:	\$577.46	Idaho Asphalt Supply/Peak Asphalt
Current Price:	\$577.46	P.O. Box 50538
Unload Charge:	\$0.00	Idaho Falls, ID 83405-0538
Pump Charge:	\$0.00	208-524-5871
Spread Charge:	\$4,000.00	208-524-1923
Overnight Charge:	\$0.00	orders@idahoasphalt.com
Short Load Charge:	\$300.00	

2nd Low Bidder

Project Cost:

1 Company did not meet Minimum Order Requirements

Orig. Price:	\$694.00	VSS Emultech
Current Price:	\$694.00	3785 Channel Drive
Unload Charge:	\$0.00	West Sacramento, CA 95691
Pump Charge:	\$0.00	916-373-1500
Spread Charge:	\$4,000.00	916-373-1438
Overnight Charge:	\$0.00	dispatch@emultech.com
Short Load Charge:	\$250.00	

3rd Low Bidder

Project Cost:

Orig. Price:	\$705.00	Telfer Oil
Current Price:	\$705.00	P.O. Box 709
Unload Charge:	\$0.00	Martinez, CA 94553
Pump Charge:	\$0.00	925-228-1515
Spread Charge:	\$9,500.00	925-229-3955
Overnight Charge:	\$0.00	dfrankel@telferoil.com
Short Load Charge:	\$390.00	

4th Low Bidder

Project Cost:

Orig. Price:		
Current Price:		
Unload Charge:		
Pump Charge:		
Spread Charge:		
Overnight Charge:		
Short Load Charge:		

5th Low Bidder

Project Cost:

Today's Date: 5/16/20
 Program Revision Date: 5/14/20
 Price Revision Date: 5/9/2011

This screen and the next merely shows that selecting the bidder button below the one desired will transfer their individual information to the Order Form.

LIQUID ASPHALT ORDER FORM

District: APR #:

Asphalt Zone:

Product:

of Spreaders Needed:

Anticipated Delivery Date:

Anticipated Quantity Requested:

Vendor Information			
Idaho Asphalt Supply/Peak Asphalt			
P.O. Box 50838			
Idaho Falls, ID 83405-0538			
208-524-5871			
208-524-1923			
orders@idahoasphalt.com			
Original Price:	\$577.46	Unload Charge:	\$0.00
Current Price:	\$577.46	Pump Charge:	\$0.00
		Spread Charge:	\$4,000.00
Project Cost:	\$17,004.12	Overnight Charge:	\$0.00
		Short Load Charge:	\$300.00

COMMENTS: Note Project Location, Viscosity testing location, Delivery information, etc.

VENDOR CONFIRMATION

Vendor WILL be able to supply material and equipment as requested.

Vendor WILL NOT be able to supply material and equipment as requested.

Place an "X" in the appropriate box above.

Authorizing Signature

Notes: Please return this Form after signifying confirmation choice.
 Failure to respond within 1 business day will constitute a "NO" answer.
 Monday, at 5:00 p.m., will be considered 1 business day for orders submitted on a Friday.
 2-hour pump time begins at Delivery Location listed above, not at Testing Location.
 Test Location is enroute to Project Location. 1-hour testing will begin at Test Location.

Today's Date: 5/16/2012
 Program Revision Date: 5/14/2012
 Price Revision Date: 6/8/2012

LIQUID ASPHALT ORDER FORM

District: APR #:

Asphalt Zone:

Product:

of Spreaders Needed:

Anticipated Delivery Date:

Anticipated Quantity Requested:

Vendor Information

Idaho Asphalt Supply/Peak Asphalt
P.O. Box 50838
Idaho Falls, ID 83405-0538
208-524-5871
208-524-1923
orders@idahoasphalt.com

Original Price:	\$577.46	Unload Charge:	\$0.00
Current Price:	\$577.46	Pump Charge:	\$0.00
		Spread Charge:	\$4,000.00
Project Cost:	\$17,004.12	Overnight Charge:	\$0.00
		Short Load Charge:	\$300.00

COMMENTS: Note Project Location, Viscosity testing location, Delivery information, etc.
Meet testing lab at junction of US6 and SR376. Project is located on SR377 from milepost 0.00 to milepost 6.60 in Nye county, Etc, etc, etc.

←

Print Screen
Send Request to Vendor
Clear & Return to Main Screen

VENDOR CONFIRMATION

Vendor WILL be able to supply material and equipment as requested.

Vendor WILL NOT be able to supply material and equipment as requested.

Place an "X" in the appropriate box above.

Authorizing Signature

Today's Date: 5/16/2012
Program Revision Date: 5/14/2012
Price Revision Date: 6/8/2012

Notes: Please return this Form after signifying confirmation choice.
Failure to respond within 1 business day will constitute a "NO" answer.
Monday, at 5:00 p.m., will be considered 1 business day for orders submitted on a Friday.
2-hour pump time begins at Delivery Location listed above, not at Testing Location.
Test Location is enroute to Project Location. 1-hour testing will begin at Test Location.

On the Order form, in the "Comments" box, this area can be selected and any information pertinent to the project can be typed.

LIQUID ASPHALT ORDER FORM

District: APR #:

Asphalt Zone:

Product:

of Spreaders Needed:

Anticipated Delivery Date:

Anticipated Quantity Requested:

Vendor Information

Idaho Asphalt Supply/Peak Asphalt
P.O. Box 50838
Idaho Falls, ID 83405-0538
208-524-5871
208-524-1923
orders@idahoasphalt.com

Original Price:	\$577.46	Unload Charge:	\$0.00
Current Price:	\$577.46	Pump Charge:	\$0.00
		Spread Charge:	\$4,000.00
Project Cost:	\$17,004.12	Overnight Charge:	\$0.00
		Short Load Charge:	\$300.00

COMMENTS: Note Project Location, Viscosity testing location, Delivery information, etc.
Meet testing lab at junction of US6 and SR376. Project is located on SR377 from milepost 0.00 to milepost 6.60 in Nye county, Etc, etc, etc.

Warning

This Function is Under Construction. Please Print, Scan and Send Scanned page.

OK Cancel

Print Screen
Send Request to Vendor
Clear & Return to Main Screen

VENDOR CONFIRMATION

Vendor WILL be able to supply material and equipment as requested.

Vendor WILL NOT be able to supply material and equipment as requested.

Place an "X" in the appropriate box above.

Authorizing Signature

Today's Date: 5/16/2012
Program Revision Date: 5/14/2012
Price Revision Date: 6/8/2012

Notes: Please return this Form after signifying confirmation choice.
Failure to respond within 1 business day will constitute a "NO" answer.
Monday, at 5:00 p.m., will be considered 1 business day for orders submitted on a Friday.
2-hour pump time begins at Delivery Location listed above, not at Testing Location.
Test Location is enroute to Project Location. 1-hour testing will begin at Test Location.

Unfortunately, at this time the email function does not work. A box will appear letting you know that the screen must be printed and scanned or sent in some other manner. Clicking either "OK" or "Cancel" produces the same result as does pressing your enter key. The box disappears and the screen remains.

LIQUID ASPHALT ORDER FORM

District: APR #:

Asphalt Zone:

Product:

of Spreaders Needed:

Anticipated Delivery Date:

Anticipated Quantity Requested:

Vendor Information

Idaho Asphalt Supply/Peak Asphalt
P.O. Box 50838
Idaho Falls, ID 83405-0538
208-524-5871
208-524-1923
orders@idahoasphalt.com

Original Price:	\$577.46	Unload Charge:	\$0.00
Current Price:	\$577.46	Pump Charge:	\$0.00
		Spread Charge:	\$4,000.00
Project Cost:	\$17,004.12	Overnight Charge:	\$0.00
		Short Load Charge:	\$300.00

COMMENTS: Note Project Location, Viscosity testing location, Delivery information, etc.
Meet testing lab at junction of US6 and SR376. Project is located on SR377 from milepost 0.00 to milepost 6.60 in Nye county, Etc, etc, etc.

Warning

This will clear all inputs and return you to the Main screen to start over. Do you really want to Continue?

VENDOR CONFIRMATION

Vendor WILL be able to supply material and equipment as requested.

Vendor WILL NOT be able to supply material and equipment as requested.

Place an "X" in the appropriate box above.

Authorizing Signature

Today's Date: 5/16/2012
Program Revision Date: 5/14/2012
Price Revision Date: 6/8/2012

Notes: Please return this Form after signifying confirmation choice.
Failure to respond within 1 business day will constitute a "NO" answer.
Monday, at 5:00 p.m., will be considered 1 business day for orders submitted on a Friday.
2-hour pump time begins at Delivery Location listed above, not at Testing Location.
Test Location is enroute to Project Location. 1-hour testing will begin at Test Location.

To get back to the "Main" screen, click the "Clear & return" button. A box like before must be okayed.

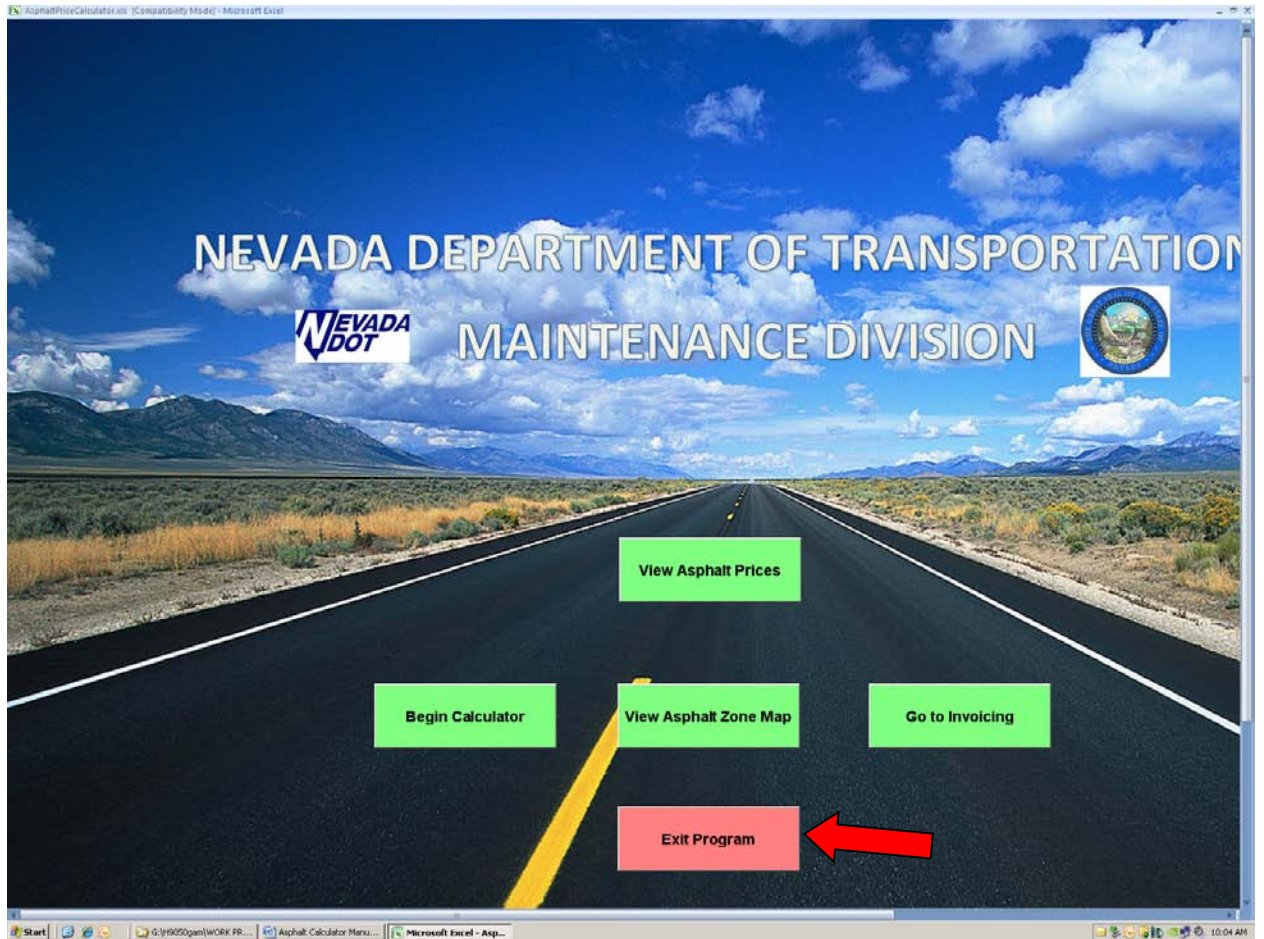

Once returned to the "Main" screen, click the "Exit Program" button to exit.

After the program exits click the "x" in the upper right hand corner to exit Excel.

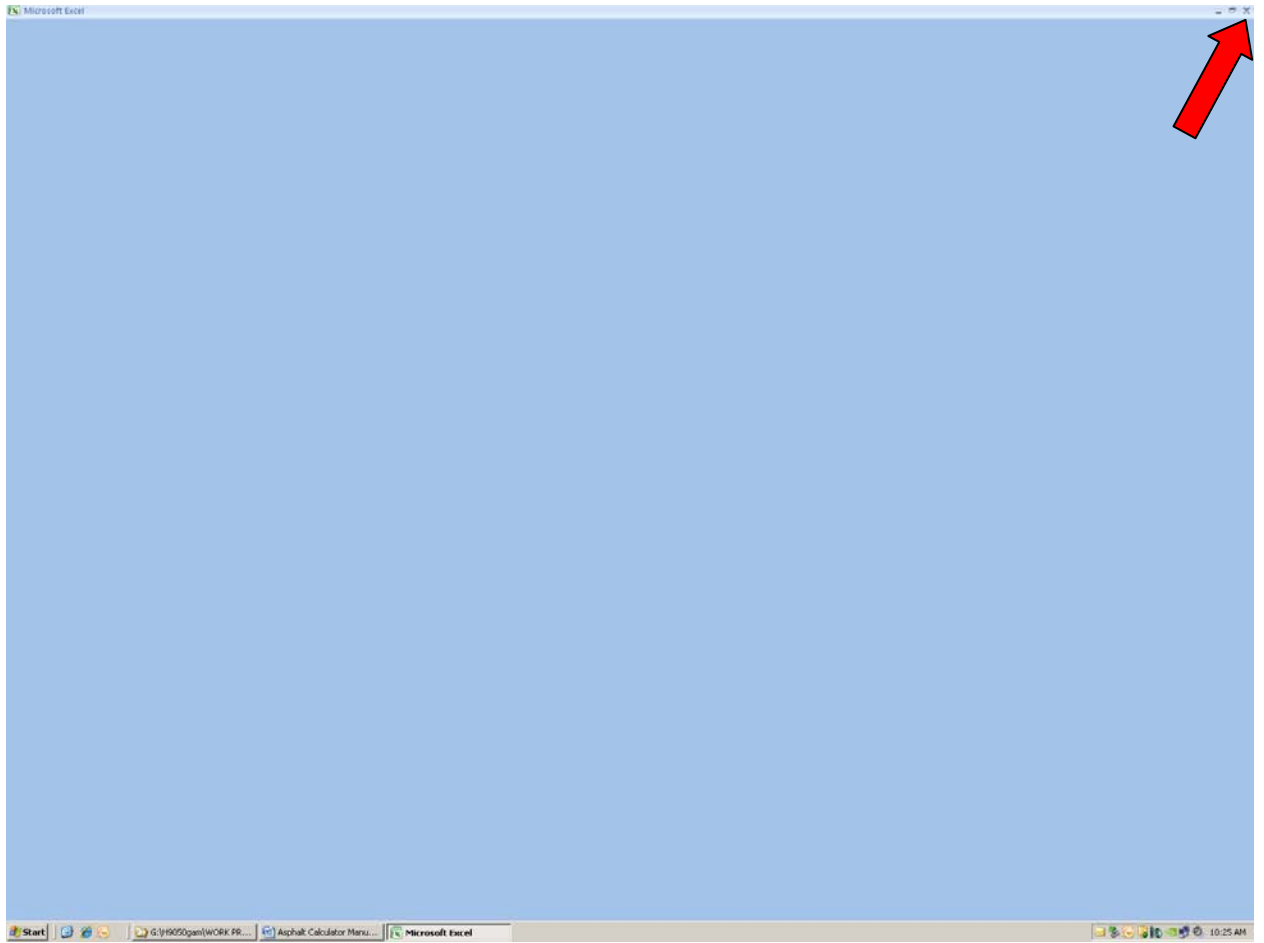

Clicking the "x" will exit from Excel.