

## Employment

2010 Estimated Employment Density

2060 Projected Employment Density

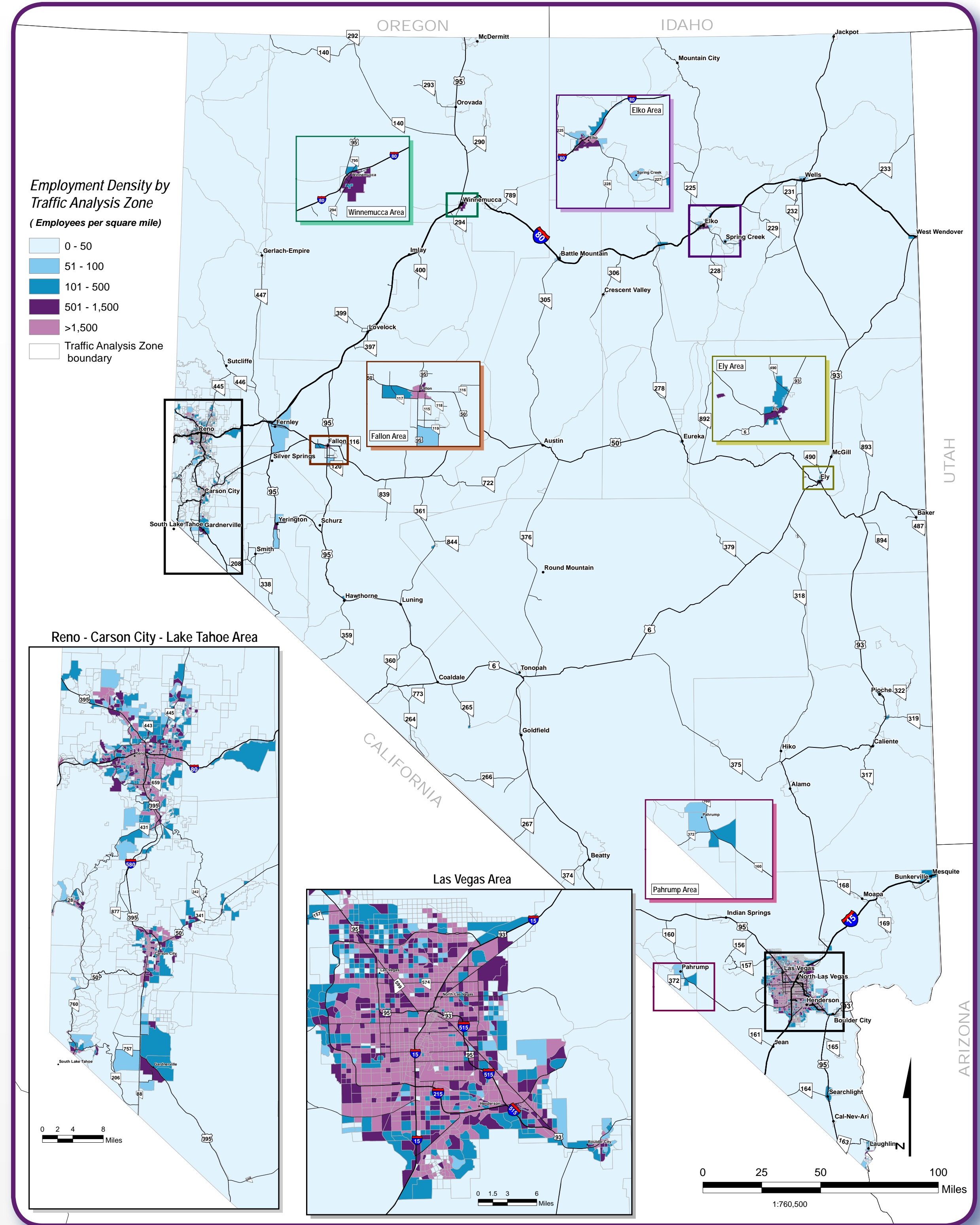
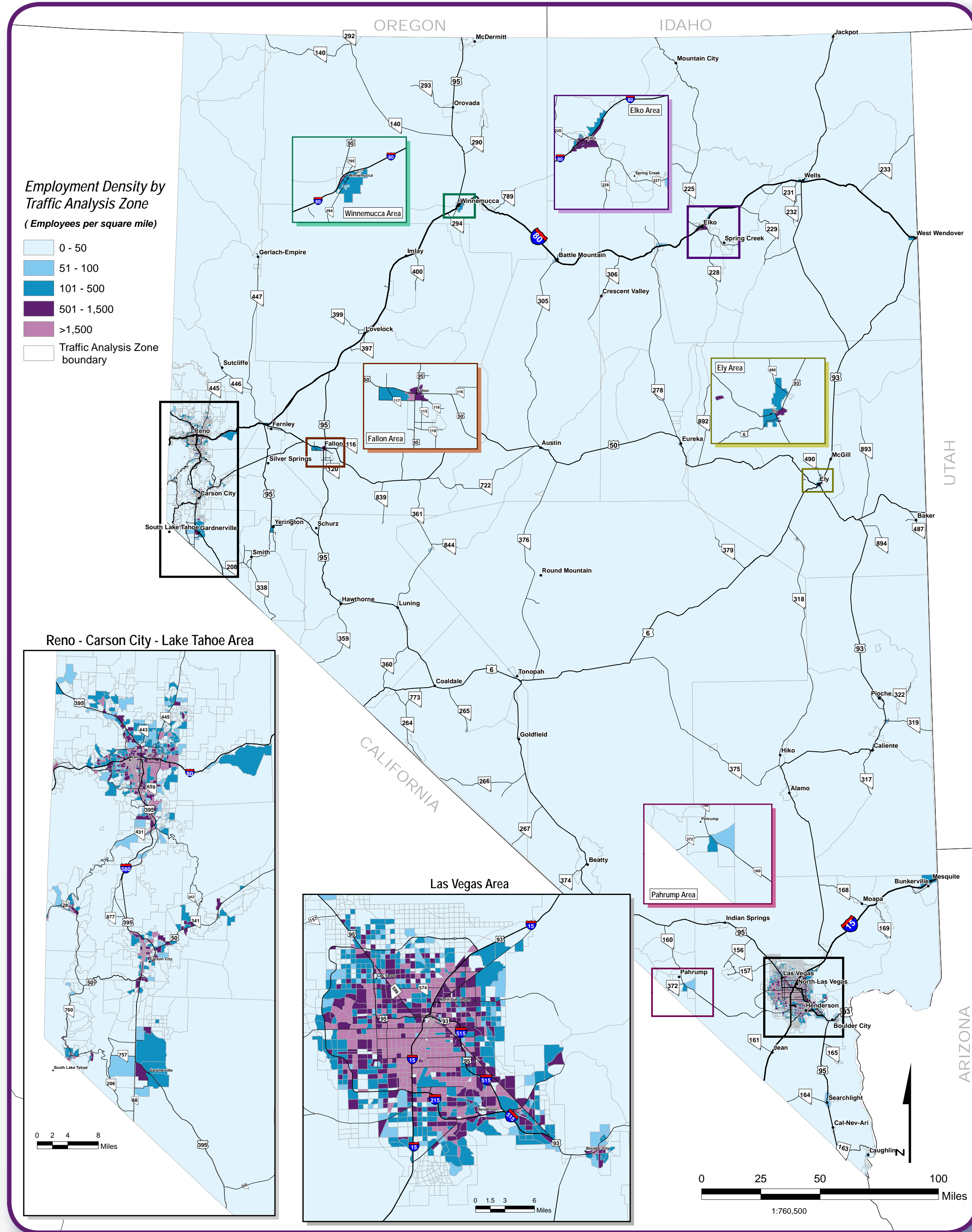

County	2010 Employment	2020 Employment	CAGR* (%) 2010-2020	2030 Employment	CAGR (%) 2020-2030	2060 Employment	CAGR (%) 2030-2060
Carson City NV	24,800	28,100	1.26	33,200	1.68	44,700	1.00
Churchill NV	7,500	8,300	1.02	9,000	0.81	11,900	0.94
Clark NV	811,900	983,600	1.94	1,149,100	1.57	1,984,400	1.84
Douglas NV	17,000	18,200	0.68	19,400	0.64	22,600	0.51
Elko NV	19,600	22,100	1.21	24,600	1.08	34,500	1.13
Esmeralda NV	618	628	0.16	600	-0.46	700	0.52
Eureka NV	3,500	4,000	1.34	4,600	1.41	6,800	1.31
Humboldt NV	6,900	8,700	2.35	10,300	1.70	18,700	2.01
Lander NV	2,000	2,000	0	2,100	0.49	2,300	0.30
Lincoln NV	1,400	1,500	0.69	1,700	1.26	2,300	1.01
Lyon NV	11,900	13,200	1.04	14,700	1.08	22,000	1.35
Mineral NV	1,500	1,700	1.26	1,800	0.57	2,500	1.10
Nye NV	8,400	9,300	1.02	10,200	0.93	13,800	1.01
Pershing NV	1,200	1,200	0	1,300	0.80	1,400	0.25
Storey NV	2,600	2,800	0.74	3,100	1.02	3,900	0.77
Washoe NV	184,700	220,200	1.77	261,300	1.73	436,800	1.73
White Pine NV	3,500	3,900	1.09	4,200	0.74	5,600	0.96
<b>State of Nevada</b>	<b>1,109,018</b>	<b>1,329,428</b>	<b>1.83</b>	<b>1,551,200</b>	<b>1.55</b>	<b>2,614,900</b>	<b>1.76</b>

State	2010 Employment	2020 Employment	CAGR (%) 2010-2020	2030 Employment	CAGR (%) 2020-2030	2060 Employment	CAGR (%) 2030-2060
Arizona	2,377,000	2,999,300	2.35	3,629,000	1.92	6,689,900	2.06
California	14,163,000	15,606,600	0.98	16,845,000	0.77	20,635,100	0.68
Colorado	2,203,800	2,563,900	1.52	2,986,400	1.54	4,919,000	1.68
Idaho	543,400	681,900	2.30	759,400	1.08	1,069,500	1.15
Montana	419,200	428,700	0.22	440,400	0.27	477,900	0.27
New Mexico	781,700	930,600	1.76	1,082,900	1.53	1,777,000	1.66
Oregon	1,395,100	1,816,600	2.68	2,038,800	1.16	2,960,800	1.25
Utah	1,019,300	1,469,500	3.73	1,798,000	2.04	2,782,400	1.47
Washington	2,808,700	3,103,800	1.00	3,402,000	0.92	4,542,700	0.97
Wyoming	271,200	291,300	0.72	316,100	0.82	408,700	0.86

\* Compound Annual Growth Rate

Socioeconomic projections were derived from various sources for the purpose of understanding future regional travel demand—in no case should they be construed as official projections of population or employment.

Sources: Arizona, ADOT Statewide Travel Demand Model (May, 2012) through 2050; California, Department of Finance (2012) through 2050; Colorado, Colorado Dept. of Local Affairs (2012) through 2030; Idaho, U.S. Census (2005) through 2030; Nevada (rural areas), Nevada State Demographer [2011], HDR (July, 2012); New Mexico, U.S. Census (2005) through 2030; Oregon, Oregon Office of Economic Analysis (2004) through 2030; Utah, UT Governor's Office of Planning and Budget (2011) through 2060; Washington, State Office of Financial Management (2011) through 2030; Wyoming, WY Department of Administration and Analysis (2011) through 2030. All forecasts beyond state projection horizons, HDR (2012).