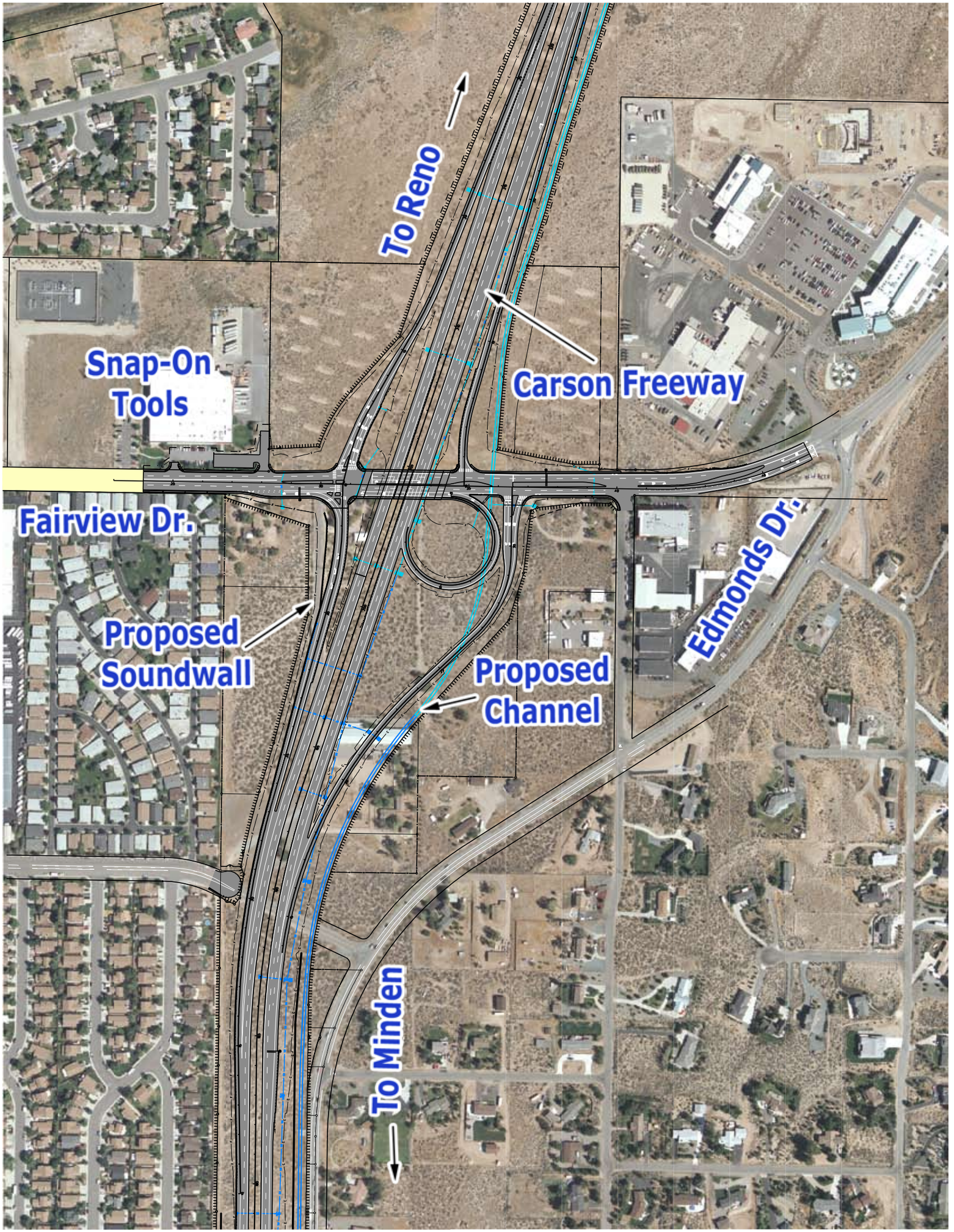
To Reno
Snap-On Tools
Carson Freeway
Fairview Dr.
Edmonds Dr.
Proposed Soundwall
Proposed Channel
To Minden