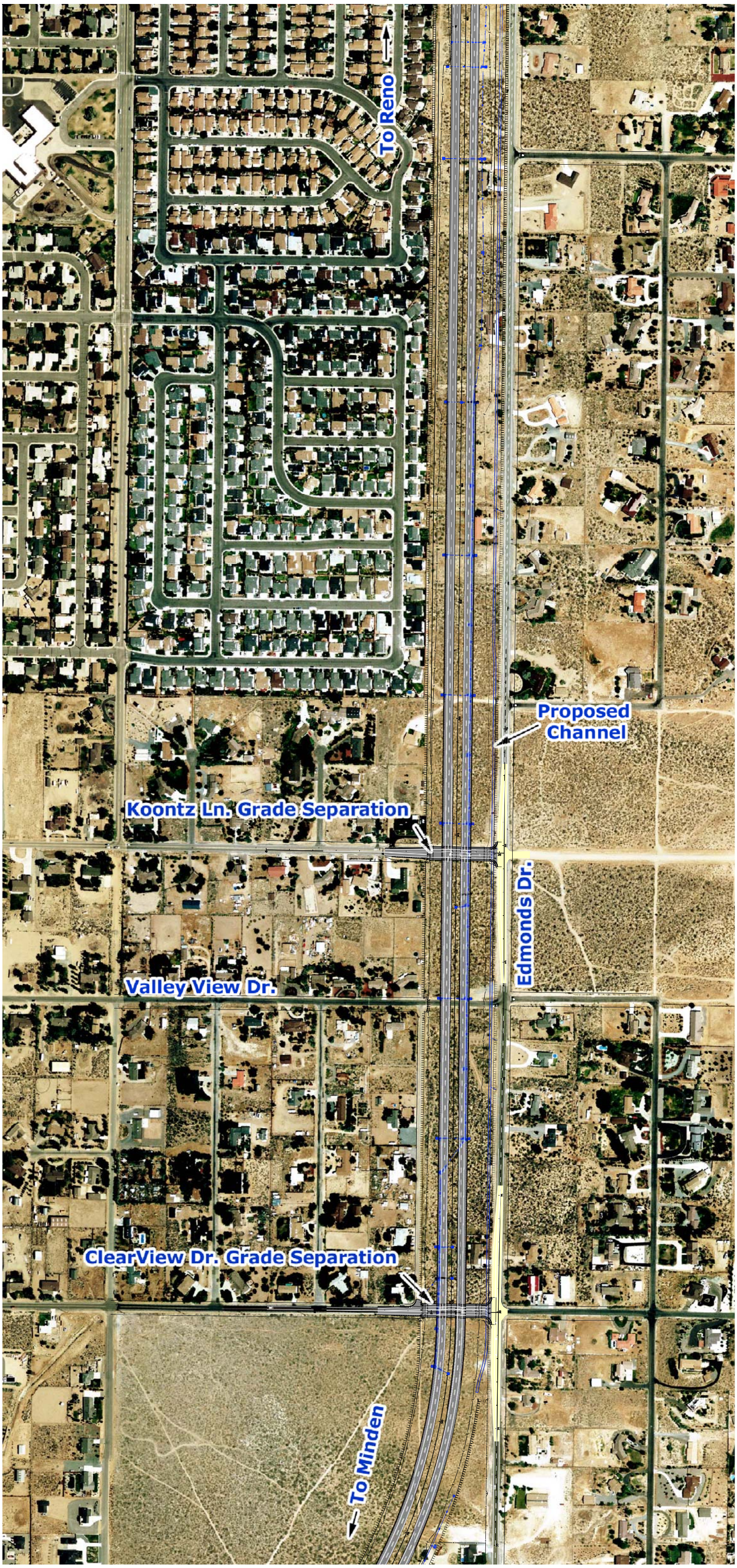
To Reno
Proposed Channel
Koontz Ln. Grade Separation
Edmonds Dr.
Valley View Dr.
ClearView Dr. Grade Separation
To Minden