

O R M S B Y C O U N T Y

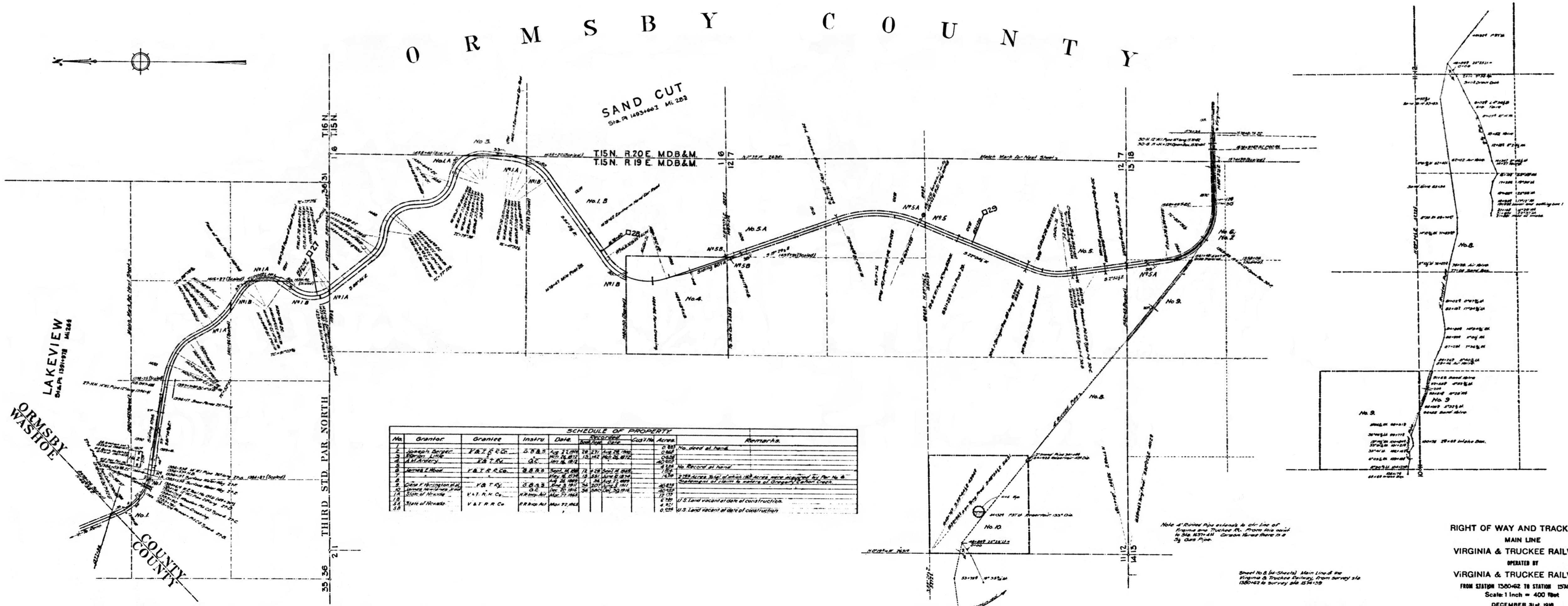

SCHEDULE OF PROPERTY						
No.	Grantor	Grantee	Instru.	Date	Acres	Remarks
1	Joseph Boyer	V. & T. R. Co.	5885	Aug 21, 1891	10.27	No deed at hand.
2	Boyer Line	V. & T. R. Co.	6100	Nov 28, 1891	10.141	Acres 28, 972
3	Boyer Line	V. & T. R. Co.	6100	Nov 28, 1891	10.141	Acres 28, 972
4	Boyer Line	V. & T. R. Co.	6100	Nov 28, 1891	10.141	Acres 28, 972
5	Boyer Line	V. & T. R. Co.	6100	Nov 28, 1891	10.141	Acres 28, 972
6	Boyer Line	V. & T. R. Co.	6100	Nov 28, 1891	10.141	Acres 28, 972
7	Boyer Line	V. & T. R. Co.	6100	Nov 28, 1891	10.141	Acres 28, 972
8	Boyer Line	V. & T. R. Co.	6100	Nov 28, 1891	10.141	Acres 28, 972
9	Boyer Line	V. & T. R. Co.	6100	Nov 28, 1891	10.141	Acres 28, 972
10	Boyer Line	V. & T. R. Co.	6100	Nov 28, 1891	10.141	Acres 28, 972
11	Boyer Line	V. & T. R. Co.	6100	Nov 28, 1891	10.141	Acres 28, 972
12	Boyer Line	V. & T. R. Co.	6100	Nov 28, 1891	10.141	Acres 28, 972
13	Boyer Line	V. & T. R. Co.	6100	Nov 28, 1891	10.141	Acres 28, 972
14	Boyer Line	V. & T. R. Co.	6100	Nov 28, 1891	10.141	Acres 28, 972
15	Boyer Line	V. & T. R. Co.	6100	Nov 28, 1891	10.141	Acres 28, 972
16	Boyer Line	V. & T. R. Co.	6100	Nov 28, 1891	10.141	Acres 28, 972
17	Boyer Line	V. & T. R. Co.	6100	Nov 28, 1891	10.141	Acres 28, 972
18	Boyer Line	V. & T. R. Co.	6100	Nov 28, 1891	10.141	Acres 28, 972
19	Boyer Line	V. & T. R. Co.	6100	Nov 28, 1891	10.141	Acres 28, 972
20	Boyer Line	V. & T. R. Co.	6100	Nov 28, 1891	10.141	Acres 28, 972
21	Boyer Line	V. & T. R. Co.	6100	Nov 28, 1891	10.141	Acres 28, 972
22	Boyer Line	V. & T. R. Co.	6100	Nov 28, 1891	10.141	Acres 28, 972
23	Boyer Line	V. & T. R. Co.	6100	Nov 28, 1891	10.141	Acres 28, 972
24	Boyer Line	V. & T. R. Co.	6100	Nov 28, 1891	10.141	Acres 28, 972
25	Boyer Line	V. & T. R. Co.	6100	Nov 28, 1891	10.141	Acres 28, 972
26	Boyer Line	V. & T. R. Co.	6100	Nov 28, 1891	10.141	Acres 28, 972
27	Boyer Line	V. & T. R. Co.	6100	Nov 28, 1891	10.141	Acres 28, 972
28	Boyer Line	V. & T. R. Co.	6100	Nov 28, 1891	10.141	Acres 28, 972
29	Boyer Line	V. & T. R. Co.	6100	Nov 28, 1891	10.141	Acres 28, 972
30	Boyer Line	V. & T. R. Co.	6100	Nov 28, 1891	10.141	Acres 28, 972
31	Boyer Line	V. & T. R. Co.	6100	Nov 28, 1891	10.141	Acres 28, 972
32	Boyer Line	V. & T. R. Co.	6100	Nov 28, 1891	10.141	Acres 28, 972
33	Boyer Line	V. & T. R. Co.	6100	Nov 28, 1891	10.141	Acres 28, 972
34	Boyer Line	V. & T. R. Co.	6100	Nov 28, 1891	10.141	Acres 28, 972
35	Boyer Line	V. & T. R. Co.	6100	Nov 28, 1891	10.141	Acres 28, 972
36	Boyer Line	V. & T. R. Co.	6100	Nov 28, 1891	10.141	Acres 28, 972
37	Boyer Line	V. & T. R. Co.	6100	Nov 28, 1891	10.141	Acres 28, 972
38	Boyer Line	V. & T. R. Co.	6100	Nov 28, 1891	10.141	Acres 28, 972
39	Boyer Line	V. & T. R. Co.	6100	Nov 28, 1891	10.141	Acres 28, 972
40	Boyer Line	V. & T. R. Co.	6100	Nov 28, 1891	10.141	Acres 28, 972
41	Boyer Line	V. & T. R. Co.	6100	Nov 28, 1891	10.141	Acres 28, 972
42	Boyer Line	V. & T. R. Co.	6100	Nov 28, 1891	10.141	Acres 28, 972
43	Boyer Line	V. & T. R. Co.	6100	Nov 28, 1891	10.141	Acres 28, 972
44	Boyer Line	V. & T. R. Co.	6100	Nov 28, 1891	10.141	Acres 28, 972
45	Boyer Line	V. & T. R. Co.	6100	Nov 28, 1891	10.141	Acres 28, 972
46	Boyer Line	V. & T. R. Co.	6100	Nov 28, 1891	10.141	Acres 28, 972
47	Boyer Line	V. & T. R. Co.	6100	Nov 28, 1891	10.141	Acres 28, 972
48	Boyer Line	V. & T. R. Co.	6100	Nov 28, 1891	10.141	Acres 28, 972
49	Boyer Line	V. & T. R. Co.	6100	Nov 28, 1891	10.141	Acres 28, 972
50	Boyer Line	V. & T. R. Co.	6100	Nov 28, 1891	10.141	Acres 28, 972

Note 4' Right of Way extends to air line of Virginia and Truckee R. Co. from the rail to the 1857-411. Crown lines there is a 3' Gap Top.

Sheet No. 6 (at Clark) Main Line of the Virginia & Truckee Railway, from survey 616 1880-42 to survey 616 1874-189

W. J. ...
Chief Engineer

RIGHT OF WAY AND TRACK MAP
MAIN LINE
VIRGINIA & TRUCKEE RAILWAY
 OPERATED BY
VIRGINIA & TRUCKEE RAILWAY
 FROM STATION 1500+62 TO STATION 1576+50
 Scale: 1 inch = 400 feet
 DECEMBER 31st, 1918
 OFFICE OF CHIEF ENGINEER
 CARSON CITY, NEVADA

