

# Craig Road Typical Section

Decatur Blvd. to N. 5th St.

~Existing Condition~

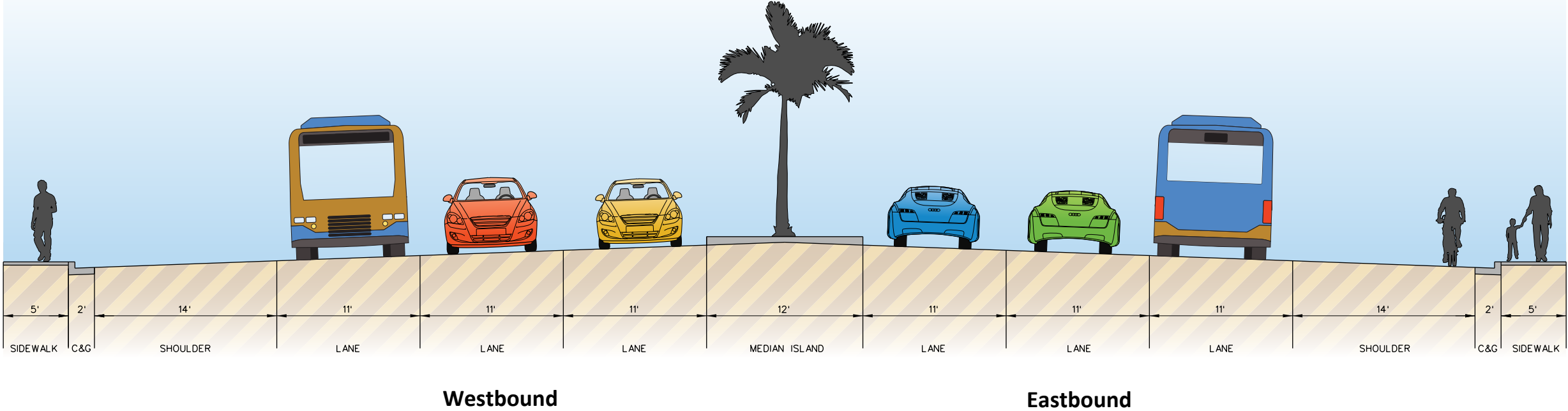

Craig Road  
Typical Section  
~Existing Condition~

ALL  
INFORMATION  
PRESENTED IS  
PRELIMINARY  
AND SUBJECT  
TO REVISION

# Craig Road Typical Section 1

Decatur Blvd. to N. 5th St.

~Proposed Alternative~

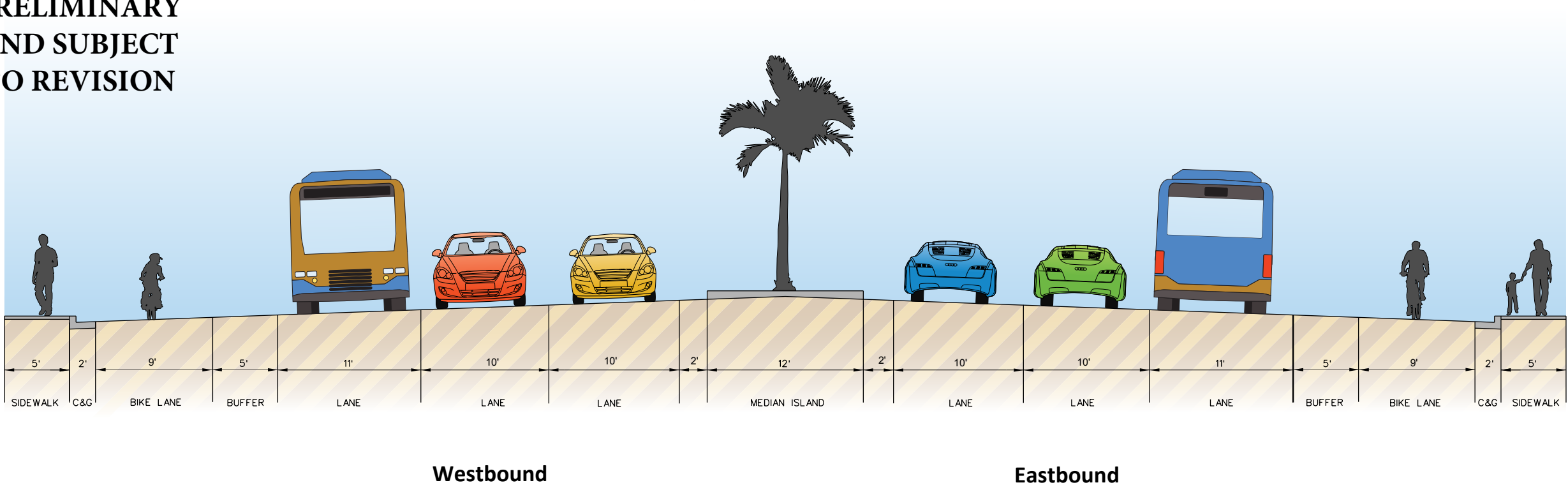

Craig Road  
Typical Section 1  
~Proposed Alternative~

**Key Features:**

- 10' Inside Multi Use Lanes
- 11' Outside Multi Use Lane
- 9' Buffered Bike Lane
- Upgrade Substandard Curb Ramps

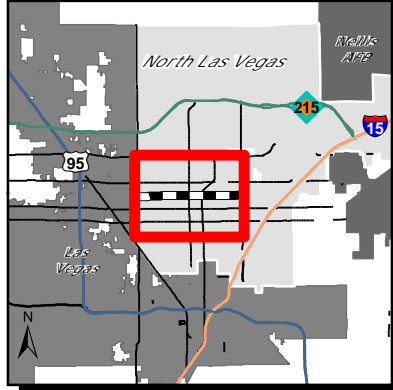

Alternative 1

# Craig Road Typical Section

Decatur Blvd. to N. 5th St.

~Existing Condition~

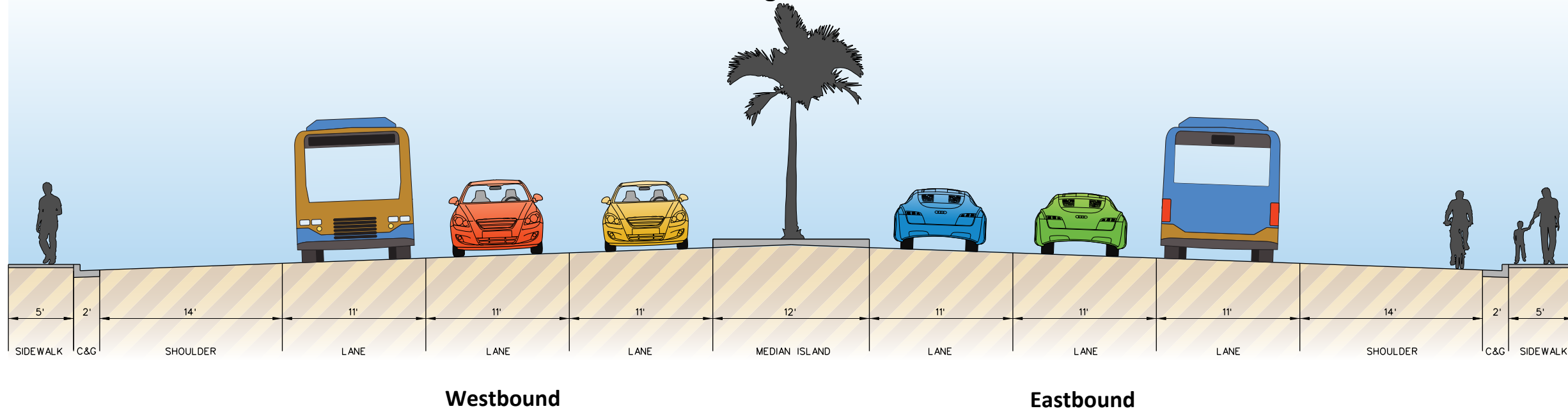

**CRAIG ROAD**  
SAFETY MANAGEMENT PLAN

**Craig Road  
Typical Section  
~Existing Condition~**

**ALL  
INFORMATION  
PRESENTED IS  
PRELIMINARY  
AND SUBJECT  
TO REVISION**

# Craig Road Typical Section 2

Decatur Blvd. to N. 5th St.

~Proposed Alternative~

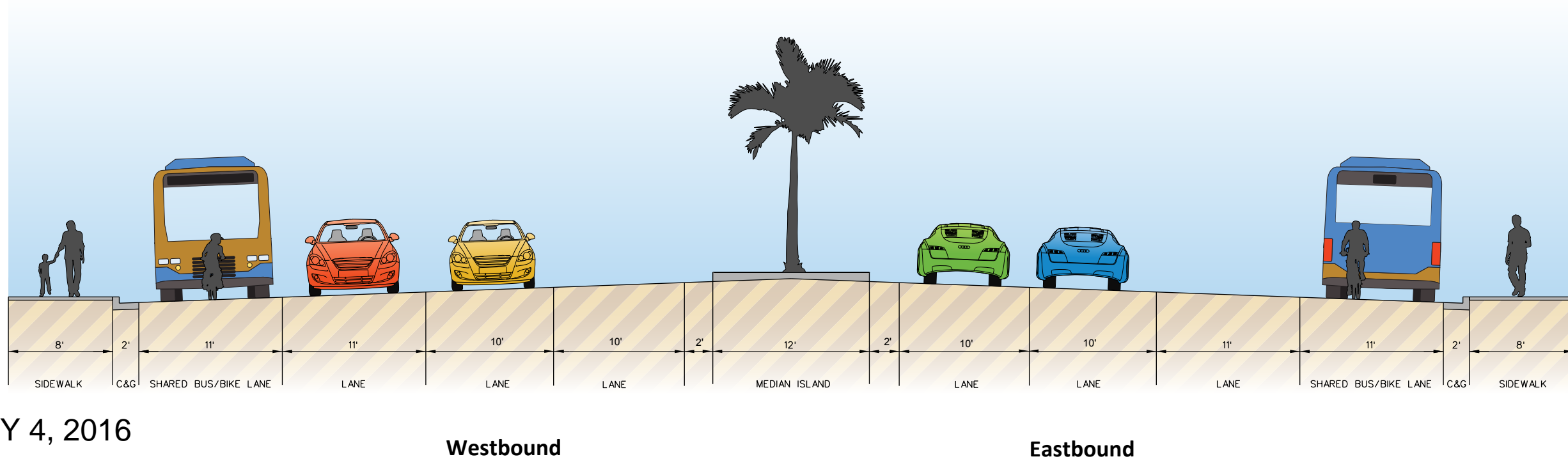

**Craig Road  
Typical Section 2  
~Proposed Alternative~**

**Key Features:**

- Two 10' Multi Use Lanes
- 11' Multi Use Lane
- 11' Shared Bus/Bike Lane
- 8' Sidewalk
- Upgrade Substandard Curb Ramps

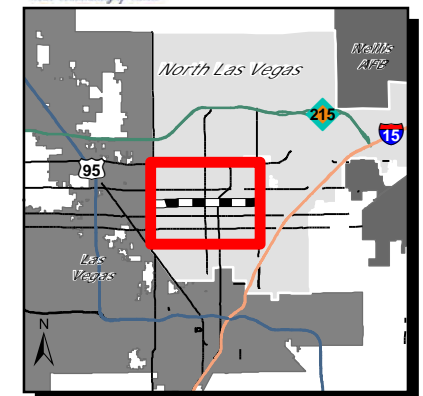

MAY 4, 2016

**Alternative 2**

# Craig Road Typical Section

MLK/Camino Al Norte N. to 5th St.

~Existing Condition~

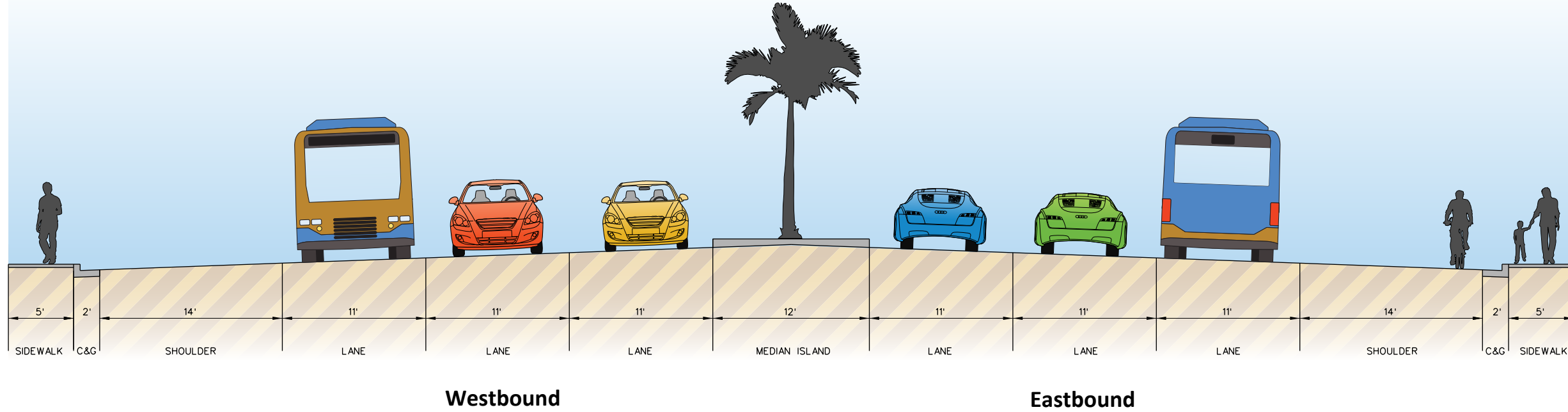

**CRAIG ROAD**  
SAFETY MANAGEMENT PLAN

**Craig Road  
Typical Section  
~Existing Condition~**

**Craig Road  
Typical Section 3  
MLK/Camino Al Norte  
to N. 5<sup>th</sup> St.**

~Proposed Alternative~

**Key Features:**

- Two 10' Multi Use Lanes
- 11' Multi Use Lane
- 12' Shared Multi Use Path for Pedestrians and Bicycles
- Buffer between traffic and shared multi use path
- Upgrade Substandard Curb Ramps

**ALL  
INFORMATION  
PRESENTED IS  
PRELIMINARY  
AND SUBJECT  
TO REVISION**

# Craig Road Typical Section 3

MLK/Camino Al Norte to N. 5th St.

~Proposed Alternative~

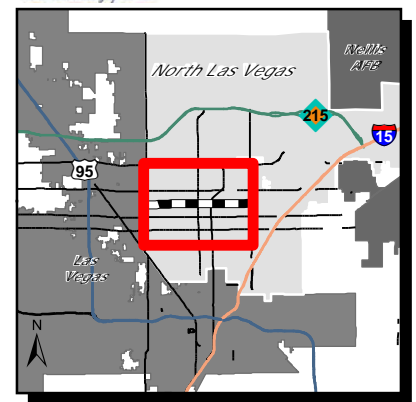
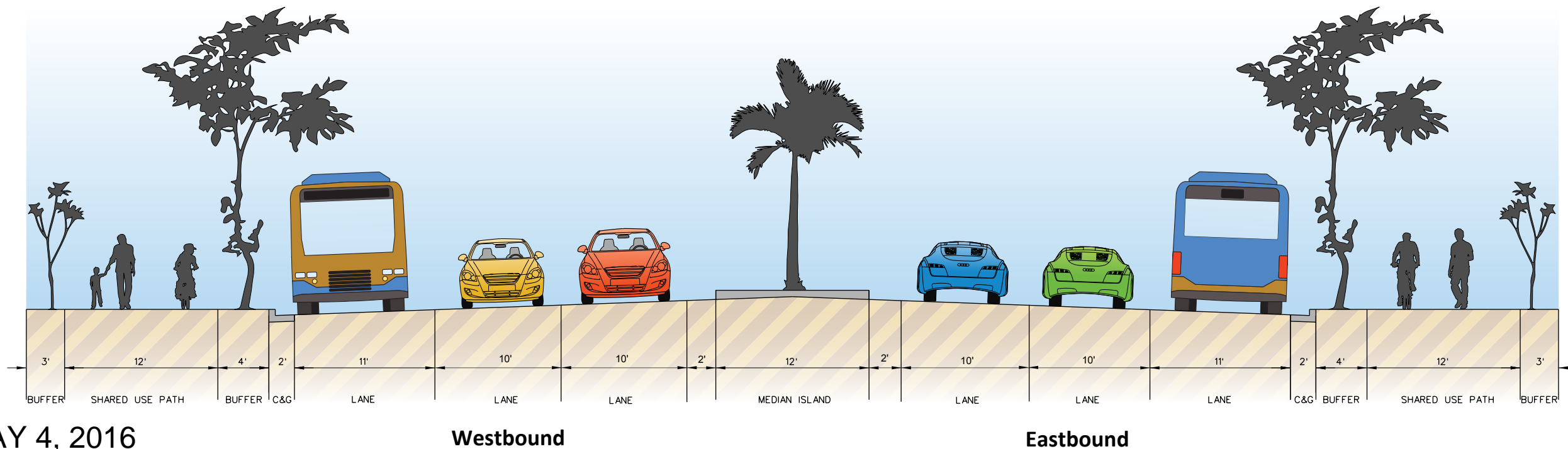

**Alternative 3**

**MAY 4, 2016**

# CRAIG ROAD

SAFETY MANAGEMENT PLAN

**Typical Roadway Improvements identified at the following intersections:**  
**Craig Road:**  
 @ Allen Lane  
 @ Commerce Street  
 @ N. 5th Street

- 1 - Construct Median Island North leg of intersection
- 2 - Reflective signal back plates for all signal heads.

**ALL INFORMATION PRESENTED IS PRELIMINARY AND SUBJECT TO REVISION**

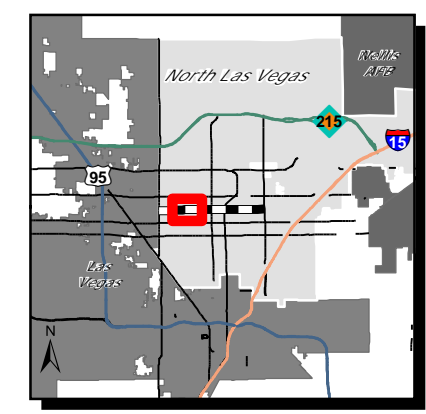

**MAY 4, 2016**

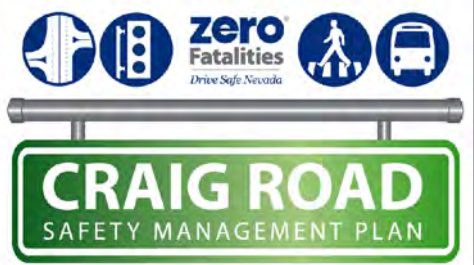

**Craig Road:**  
 @Ferrell Street  
 @Scott Robinson Boulevard  
**Roadway Improvements**  
 1 - Construct Median Island

**ALL  
 INFORMATION  
 PRESENTED IS  
 PRELIMINARY  
 AND SUBJECT TO  
 REVISION**

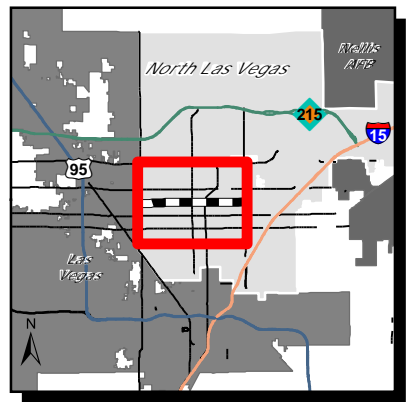

**MAY 4, 2016**



# CRAIG ROAD

SAFETY MANAGEMENT PLAN

**All FATAL CRASHES, PLUS  
NON FATAL BICYCLE AND  
PEDESTRIAN CRASHES**

Decatur Blvd to Allen Ln  
July 1, 2009 - July 1, 2014

- Non-Fatal Pedestrian Crash
- Non-Fatal Bicycle Crash
- Fatal Bicycle Crash
- Fatal Motorcycle Crash
- Fatal Vehicle Crash
- Project Limits

**ALL  
INFORMATION  
PRESENTED IS  
PRELIMINARY  
AND SUBJECT TO  
REVISION**

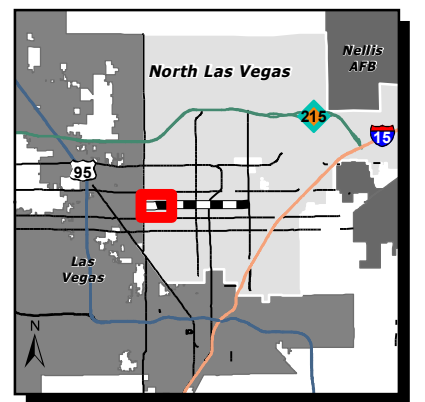

**MAY 4, 2016**

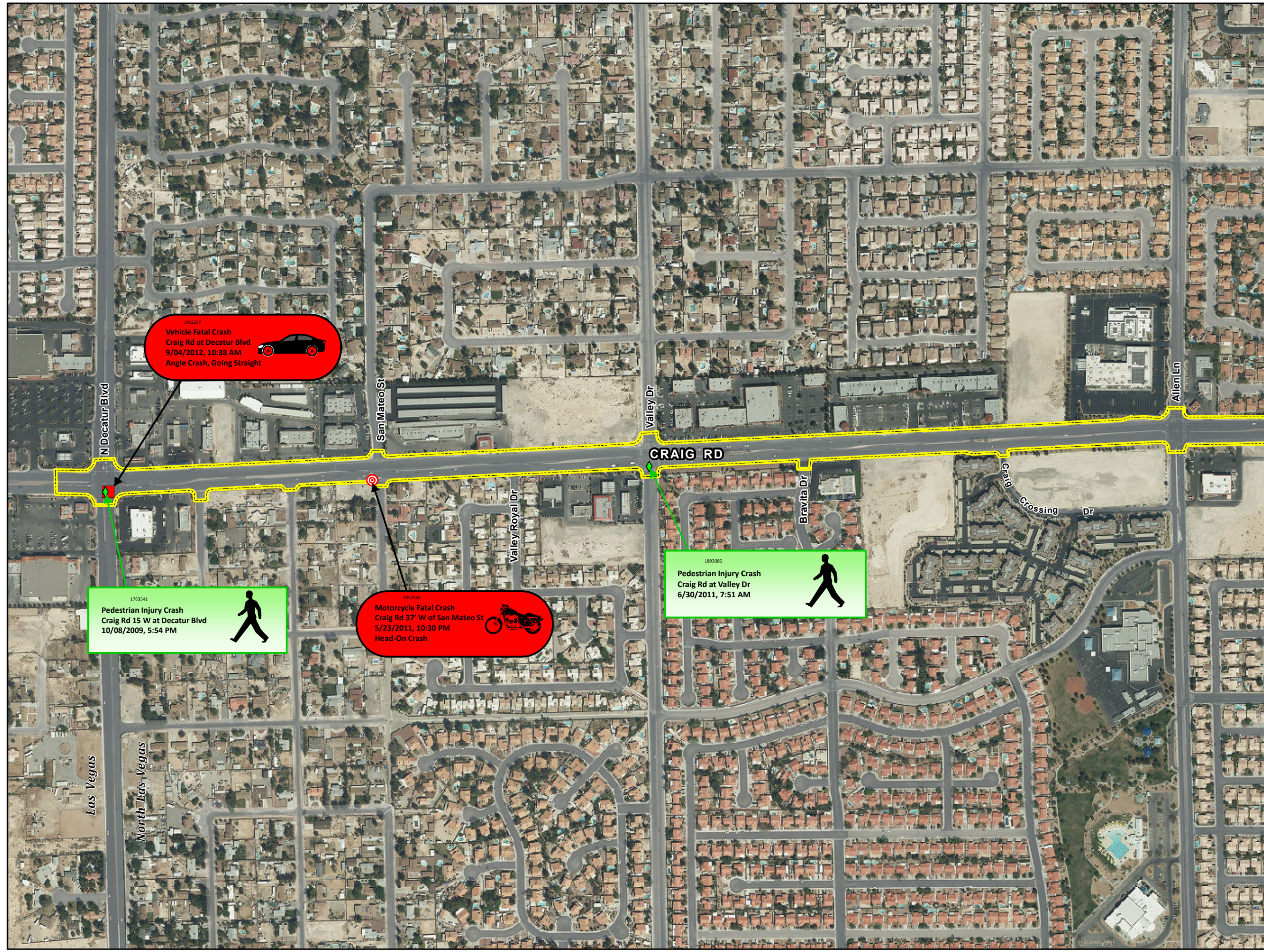

1932247  
**Vehicle Fatal Crash**  
 Craig Rd at Decatur Blvd  
 9/04/2012, 10:38 AM  
 Angle Crash, Going Straight



1763541  
**Pedestrian Injury Crash**  
 Craig Rd 15 W at Decatur Blvd  
 10/08/2009, 5:54 PM



1892843  
**Motorcycle Fatal Crash**  
 Craig Rd 37' W of San Mateo St  
 5/23/2011, 10:30 PM  
 Head-On Crash



1893086  
**Pedestrian Injury Crash**  
 Craig Rd at Valley Dr  
 6/30/2011, 7:51 AM



Date: 9/28/2015 Path: Q:\Craig\_SMP\GIS Exhibits\smmp\17x11\FatalCrashes1.mxd

# CRAIG ROAD

SAFETY MANAGEMENT PLAN

**All FATAL CRASHES, PLUS NON FATAL BICYCLE AND PEDESTRIAN CRASHES**

Decatur Blvd to Allen Ln  
July 1, 2009 - July 1, 2014

- Non-Fatal Pedestrian Crash
- Non-Fatal Bicycle Crash
- Fatal Bicycle Crash
- Fatal Motorcycle Crash
- Fatal Vehicle Crash
- Project Limits

**ALL INFORMATION PRESENTED IS PRELIMINARY AND SUBJECT TO REVISION**

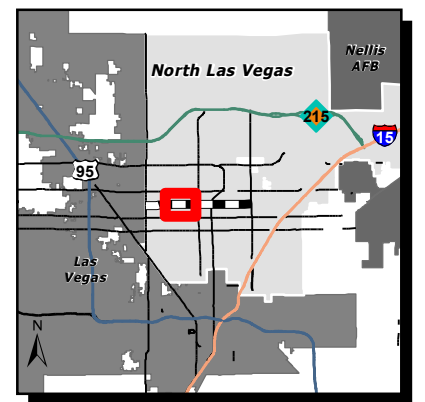

**MAY 4, 2016**

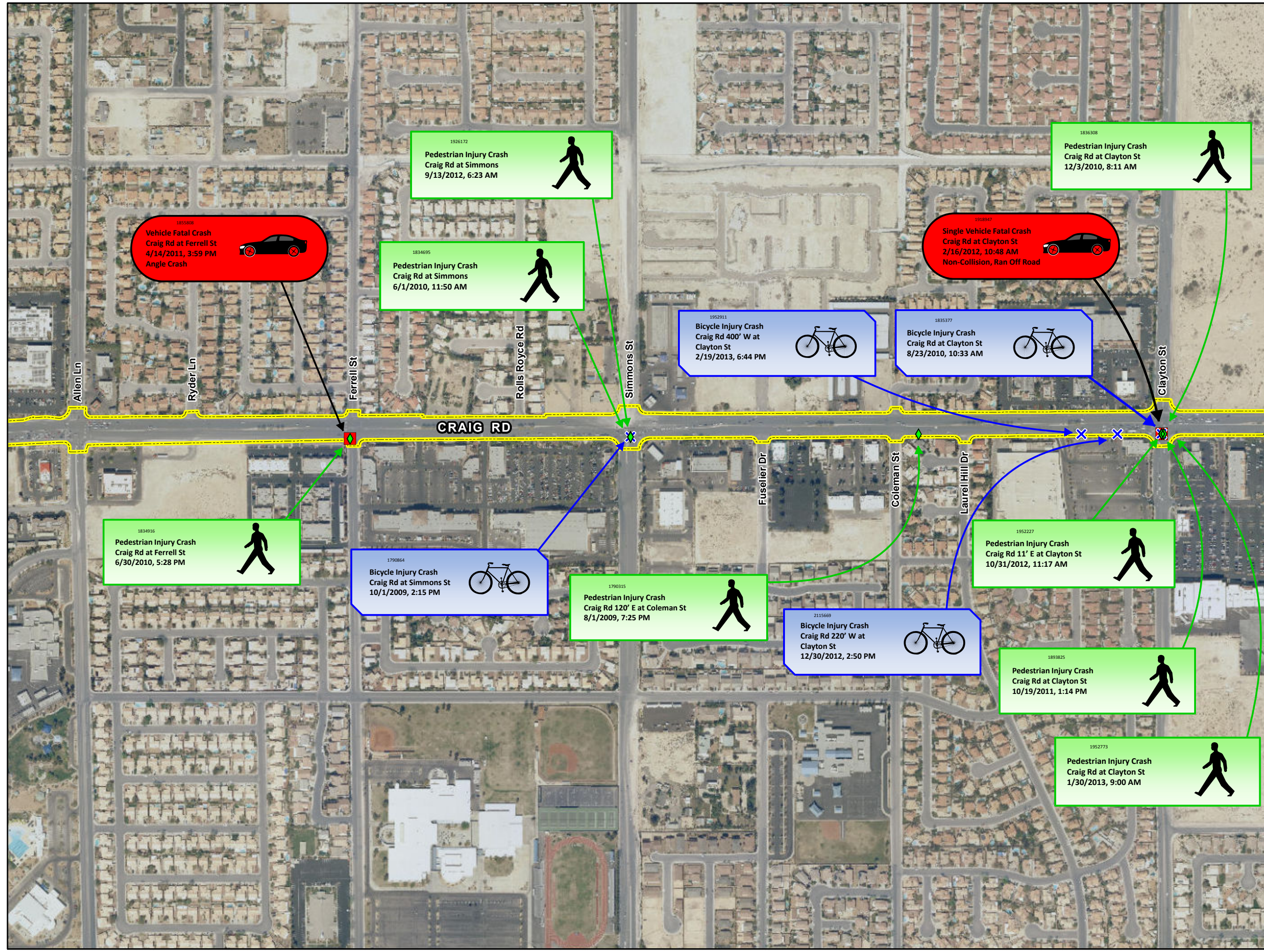

Date: 9/28/2015 Path: Q:\Craig\_SMP\GIS\_Exhibits\mxd\17111\FatalCrashes2.mxd

# CRAIG ROAD

## SAFETY MANAGEMENT PLAN

**All FATAL CRASHES, PLUS NON FATAL BICYCLE AND PEDESTRIAN CRASHES**

Decatur Blvd to Allen Ln  
July 1, 2009 - July 1, 2014

- Non-Fatal Pedestrian Crash
- Non-Fatal Bicycle Crash
- Fatal Bicycle Crash
- Fatal Motorcycle Crash
- Fatal Vehicle Crash
- Project Limits

**ALL INFORMATION PRESENTED IS PRELIMINARY AND SUBJECT TO REVISION**

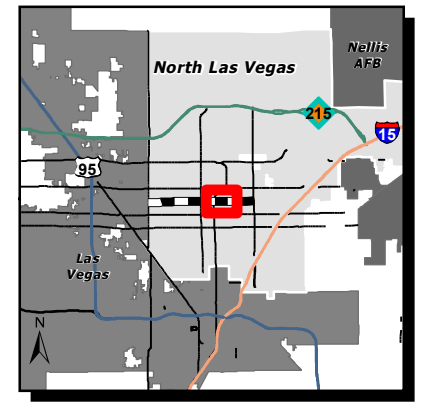

**MAY 4, 2016**

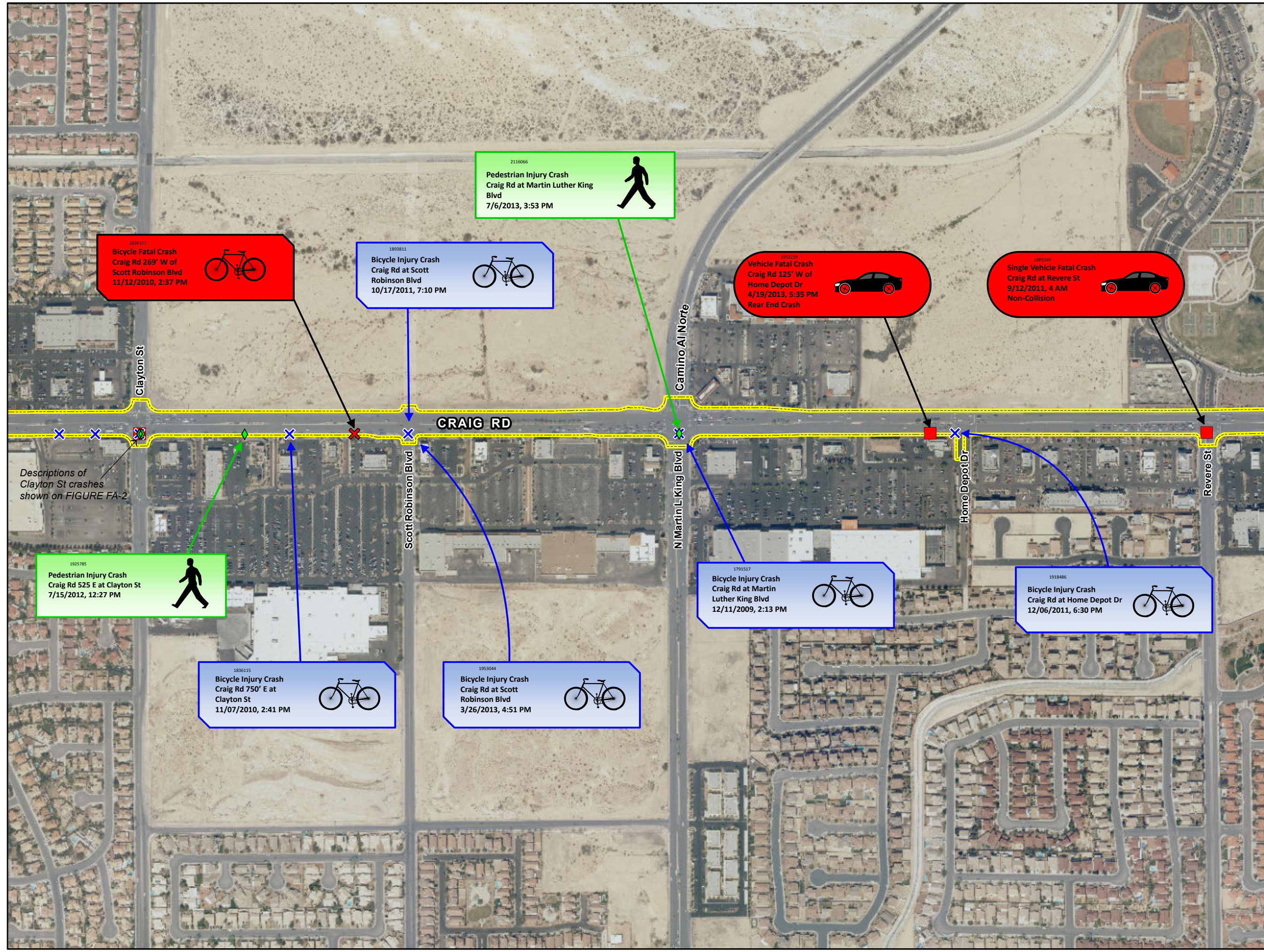

Descriptions of Clayton St crashes shown on FIGURE FA-2

Date: 9/28/2015 Path: Q:\Craig\_SMP\GIS Exhibits\mxd\17x11\FatalCrashes3.mxd



# CRAIG ROAD

SAFETY MANAGEMENT PLAN

**All FATAL CRASHES, PLUS  
NON FATAL BICYCLE AND  
PEDESTRIAN CRASHES**

Decatur Blvd to Allen Ln  
July 1, 2009 - July 1, 2014

- Non-Fatal Pedestrian Crash
- Non-Fatal Bicycle Crash
- Fatal Bicycle Crash
- Fatal Motorcycle Crash
- Fatal Vehicle Crash
- Project Limits

**ALL  
INFORMATION  
PRESENTED IS  
PRELIMINARY  
AND SUBJECT TO  
REVISION**

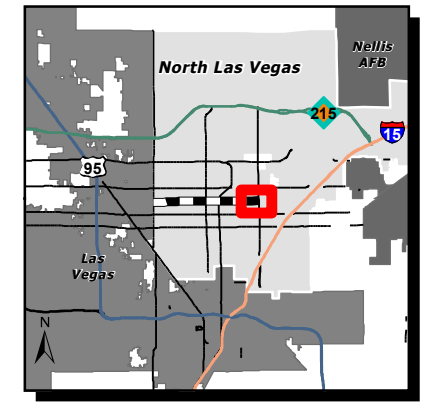

**MAY 4, 2016**

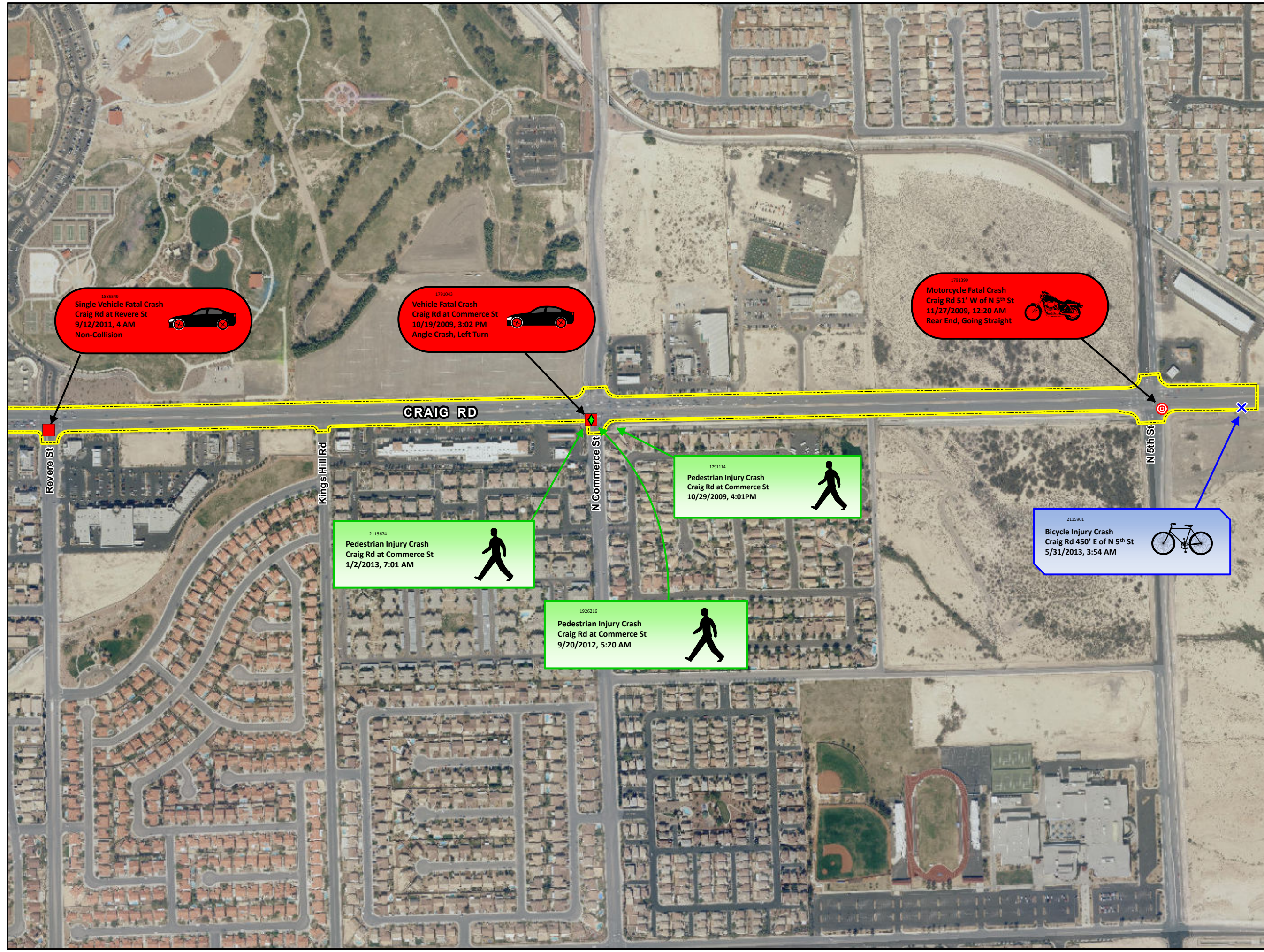

1805540  
**Single Vehicle Fatal Crash**  
Craig Rd at Revere St  
9/12/2011, 4 AM  
Non-Collision

1791043  
**Vehicle Fatal Crash**  
Craig Rd at Commerce St  
10/19/2009, 3:02 PM  
Angle Crash, Left Turn

1791209  
**Motorcycle Fatal Crash**  
Craig Rd 51' W of N 5th St  
11/27/2009, 12:20 AM  
Rear End, Going Straight

2115674  
**Pedestrian Injury Crash**  
Craig Rd at Commerce St  
1/2/2013, 7:01 AM

1791114  
**Pedestrian Injury Crash**  
Craig Rd at Commerce St  
10/29/2009, 4:01PM

1926216  
**Pedestrian Injury Crash**  
Craig Rd at Commerce St  
9/20/2012, 5:20 AM

2115901  
**Bicycle Injury Crash**  
Craig Rd 450' E of N 5th St  
5/31/2013, 3:54 AM

Date: 9/28/2015 Path: Q:\Craig\_SMP\GIS\_Exhibits\mxd\_17x11\FatalCrashes4.mxd